THE WEATHER,
Wichita Falls and vicinity: Tonight and Saturday partly cloudy.

Wichita Daily Times

HOME EDITION

VOLUME XVI. | PRICE 5c—PAY NO MORE | WICHITA FALLS, TEXAS, FRIDAY, MAY 19, 1922 | FOURTEEN PAGES | NUMBER 6

GENOA CONFERENCE NOW HISTORY

WAR SECRETARY OF MEXICO LEAVES FOR SCENE OF UPRISING

REPORT REBEL FORCES ARE DEFEATED WHILE STAGING CELEBRATION.

CALL A WAR COUNCIL OF DEPARTMENT HEADS

Previous Uprising in Tabasco Not Taken Seriously By the Government.

By Associated Press.

MEXICO CITY, May 19.—Secretary of War Serrano, who hastily left the capital upon receipt of reports of the sacking of Frontera, state of Tabasco, by 300 rebels under Jose Segovia, boarded the gunboat Saragoza at Vera Cruz and is on his way to the scene of the trouble.

A war office statement says Segovia's forces were surprised and defeated this morning at Las Palmas while celebrating their victory and that several of the rebels were killed and others captured. The statement also denies the rumored defection of General Luis Mireles, commanding the federal troops in the state of Tabasco, declaring the government has absolute confidence in him.

It is understood that Secretary Serrano has called a war council of all the heads of departments in the Isthmian territory of Tabasco and Chiapas and if necessary will remain at Villa Hermosa until the campaign is well under way against General Carlos Greene, commander of the rebels.

The uprisings in Tabasco, although frequent of late, have never been taken seriously here, as the state is not so strategically located that such movements can menace Mexico City and the north. Ever since his forced resignation as governor, almost a year ago, General Greene has been reported engaged in revolutionary activities and for months was kept under surveillance in Mexico City, although not under actual arrest.

Two months ago he disappeared from the capital and since that time the situation in Tabasco has been delicate. Greene was included in President Obregon's recent order that no leniency be shown to leaders of rebellious movements.

Seize More Than $1,000,000 Worth Liquor in Week

WASHINGTON, May 19.—More than $1,000,000 worth of liquor was seized during the past week by the recently organized agents of prohibition forces operating in various districts throughout the country, Commissioner Haynes said today. Seizures were made, he said, in Ohio, New York, Maryland, Georgia, Florida, Illinois, Minnesota and Kentucky and were in addition to seizures made by agents of state directors and local authorities.

PRISONER ON A TRAIN IN PANHANDLE ESCAPES LEAPS FROM A WINDOW

FORT WORTH, May 19.—W. H. Lane, prisoner on a train crossing Gray county in the panhandle, leaped from an open window late yesterday and escaped. A posse is searching for him. He was under a theft charge. Lane was uninjured, though the train was traveling at high speed when he escaped.

ALABAMA COAL MINES HAVE INCREASED WAGES OPERATE ABOVE NORMAL

BIRMINGHAM, ALA., May 19—Wage increases of 15 per cent to ore miners and 10 per cent to coal miners have been made effective as of May 16 by the Tennessee Coal, Iron and Railroad company. The advance, described as the first upward movement of wages in this district since the post-war depression, was made on the company's initiative. Officials said the corporation's plants were operating above normal.

Texas Investigating Fluctuations in The Prices for Gasoline

AUSTIN, May 19.—The attorney general's department today started actual investigation of the fluctuations in prices of gasoline in Texas to see if the anti-trust laws are being violated.

Attorney General Keeling directed Special Agent A. W. Tabor, investigator for the department, to inquire at once into variations in gasoline prices in Dallas, San Antonio and Fort Worth. Mr. Tabor is to visit all of the larger cities in his probe.

The investigation will be complete, Mr. Keeling said. He intends to thoroughly probe the matter and find out if the fluctuations in gasoline prices is being done in violation of the federal and state laws, according to his announcement.

FORT WORTH STATIONS ANNOUNCE AN INCREASE

FORT WORTH, May 19.—The retail price of gasoline was advanced to 25 cents per gallon today by the majority of the filling stations.

ABILENE STATION HAS POSTED AN ADVANCE

ABILENE, TEXAS, May 19.—A local filling station posted a price of 25 cents a gallon on gasoline this morning, an advance of three cents.

OPPOSE MOB RULE EITHER ORGANIZED OR NOT ORGANIZED

HOT SPRINGS, ARK., May 19—The general conference here of the Methodist Episcopal church, south, forged rapidly ahead with the transaction of business today, among other things perfecting its plans for obtaining a superannuated endowment fund of at least $10,000,000, condemning mob "rule organized or unorganized" and approving the pronouncements of its committee as to prohibition law enforcement, Armenian relief, and other issues presented yesterday.

The superannuate plan contemplates raising the fund entirely within the church and obtaining of subscriptions will begin early in 1924, under direction of Dr. Luther E. Todd of St. Louis.

In adopting the resolution on "mob rule" the conference deplored the prevalence of lynching.

CLOSE ARGUMENTS IN SUDDITH TRIAL; CASE IS WITH JURY

HENRIETTA, TEXAS, May 19.—The W. E. Suddith case, which has attracted much attention the past week, went to the jury at noon today. District Attorney Schenk closed the arguments for the state. The lawyers for the defense are R. E. Taylor, C. O. Taylor and Frank Holliday; for the prosecution, District Attorney Schenk, Vincent Stine, Judge Rube Loftin and B. Y. Cummings.

CHRISTIANS ARE BEING PERSECUTED BY TURKS

CONSTANTINOPLE, May 19—Publication of reports by American relief workers in the interior of Asia Minor concerning the systematic persecution of Christians by the Turkish nationalists has jeopardized the position of the workers, it is declared in American missionary circles here.

Many of these reports had been submitted confidentially to the league of nations and it is believed that prompt and energetic action by the powers is necessary to assure the safety of the agents.

All the workers corroborate the stores of atrocities, especially progress of the socalled white massacres which consist of driving parties of Christians from place ot place until they die of sickness, famine or exhaustion.

READY TO BEGIN THE IMPEACHMENT TRIAL BEAUMONT SHERIFF

WACO, TEXAS, May 19.—Judge Irwin J. Clark, general counsel in Texas for the Ku Klux Klan, left here today for Beaumont. Judge Clark would not say whether or not he would take part in the case at Beaumont involving the sheriff of Jefferson county.

BEAUMONT, TEXAS, May 19.—Preliminaries were completed by both sides in the Garner impeachment case, and unless unforeseen conditions arise the selection of a jury was expected to begin shortly after 2 o'clock Friday afternoon.

Sheriff Garner appeared before S. E. Cooper, notary public, Thursday afternoon and answered 75 questions regarding the Ku Klux Klan, which were propounded recently by the citizens' committee for use in the trial. This document had not been filed with the court today.

SUMMARY OF CHARGES AND SHERIFF'S ANSWER

BEAUMONT, TEXAS, May 19.—Following is a summary of the charges filed in the impeachment proceedings against Sheriff T. H. Garner, together with his answer thereto:

That Sheriff T. H. Garner is a member of the Ku Klux Klan.

That the Beaumont Klan No. 7, of which the sheriff is a member, is pledged to support an imperial wizard and a self-constituted emperor residing in another state.

That said empire is bound together in secret membership.

That the klan oath forces a member to keep secret crimes committed by fellow members and that false swearing is permissible and made necessary.

That klan government is contrary to the constitution and laws of this state.

That the said T. H. Garner abandoned his oath of office to the state and county when he became a member of the invisible empire.

That he is governed by the official mandates, decrees, rules and instructions of the imperial wizard.

That by his klan oath he bound himself to keep secret any information he might have of crimes committed by his fellow klansmen, with the exception of treason, rape and malicious murder.

That he selected three deputies who likewise are "citizens" of the so-called "invisible empire," and obligated to obey its orders.

That the Beaumont Klan, to which Garner and his deputies owe allegiance, committed certain outrages and that neither the sheriff nor his deputies have caused any of the guilty parties to be arrested.

Malicious mistreatment of Doctor Paul, R. S. Scott, L. C. Schexnaider and John A. Pelt by masked bands are enumerated.

It is charged that the sheriff neglected his official duties in failing to run down, arrest and bring to justice the criminals guilty of these outrages.

The petitioners charge that the sheriff by his membership in the klan and by his failure to arrest the members for alleged illegal acts, made himself unfit to discharge the duties of his office and they pray for his removal.

The petition is signed by Farral D. Minor, W. E. Orgain, W. D. Gordon, H. P. Barry, J. C. Wilson and Leon Scafield.

Sheriff Garner's Answer

He denies that he has been guilty of any misconduct or unlawful behavior.

Denies that he has neglected the duties of his office.

That in joining the klan he did not abandon the obligations he took under oath when he became sheriff. He denies that he is pledged to keep secret crimes committed by klansman.

Denies having been a member of the gang which maltreated Doctor Paul.

Denies knowledge of other unlawful acts attributed to the Ku Klux Klan.

Claims that he made no arrests in connection with the alleged outrages because no guilty parties were ever discovered.

Asserts that the petitioners and the Beaumont Enterprise are engaged in an attempt to prejudice the public against the Ku Klux Klan.

That Judge E. A. McDowell has already prejudiced defendant by declaring all Ku Klux members to be guilty criminals and that the said McDowell is disqualified to sit in judgment on trial of his case.

That the said McDowell has made many inflammatory, prejudicial and unjust accusations against the Ku Klux Klan and the defendant Garner.

That the Ku Klux Klan oath is no stronger in its requirements of allegiance than the oaths of other secret societies, and that the klan oath also requires strict allegiance to the government of the United States.

HALF MILLION DOLLARS APPROVED FOR HIGHWAYS

WASHINGTON, May 19.—Approval for expenditures of more than half a million dollars from the national forest highway funds in New Mexico, Nevada and South Dakota was announced today by Secretary Wallace.

Expenditures totalling $367,000 have been approved for New Mexico, the roadway to be built in Taos, Catron Grant Santa Fe and Miguel counties, including a part of the main state highway system between Capon City and Pecos.

Valentino's Marriage May Be Void

California judges assert that the marriage of Rudolph Valentino, film hero, to Winifred Hudnut (left) in Mexico, cannot be recognized because the final decree of his divorce from Jean Acker, actress (right) does not become effective until next January.

LOS ANGELES, May 19.—Investigation of the marriage of Rodolph Valentino, film actor, to Winifred Hudnut, while, according to California laws, he was still the husband of Jean Acker, film actress, was to be carried today to Mexicali, Lower California, where the ceremony was performed Saturday.

Thomas Lee Woolwine, district attorney, and Tom McClelland, one of his deputies, planned to go to the Mexican border town and determine whether criminal proceedings on the ground of bigamy should be taken against Valentino.

On the way to Mexicali the officials expected to make stops at Palm Springs and El Centro where the actor and Miss Hudnut are said to have passed some time after leaving Mexicali. Valentino is believed to be in Los Angeles now, but Miss Hudnut passed through Salt Lake City last night for New York where her father, Richard Hudnut, is a manufacturer of perfume.

At the district attorney's office emphasis was laid upon the "intent" of Valentino.

"If he left this country a few days after getting a divorce," said Mr. McClelland, "was married in Mexico and then returned to the benefit of the laws here, he clearly intended to evade the laws here. It makes no difference if the woman he married has left for the east."

The district attorney concurred in the informal opinion recently given by judges of the Los Angeles superior court that Miss Acker, from whom Valentino obtained an interlocutory divorces in January, 1921, would be his legal wife until the degree was made final a year after that date.

Valentino, who at the trial of the divorce action, gave his true name as Rudolph Guglielmi, has been seen in public once since his marriage to Miss Hudnut. That was Wednesday night at Pomona, 20 miles east of Los Angeles, when he escorted his bride to the train she boarded there. Movie fans recognized him at the depot. It is understood the actor has engaged legal counsel, although there is no formal charge against him.

Frank M. Sturgis, of the department of justice, said the department desired to know whether in bringing Miss Hudnut back into California where he already had a legal wife after the ceremony at Mexicali the actor had violated the Mann act.

Mr. Sturgis stated also that the department was interested in the marriage of Tia Juana, Lower California, October 3, 1921, of Frank Mayo, motion picture actor, to Dagmar Godowsky, daughter of Leopold Godowsky, [illegible] days after obtaining an interlocutory decree of divorce here.

A marriage contracted by Henry Walthall also is said to be under investigation by federal agents.

Miss Hudnut is a motion picture art director, known professionally as Natacha Rambova.

WALTHALL NOT WORRYING OVER THE INVESTIGATION

SAN FRANCISCO, May 19.—Henry B. Walthall, screen star, who is playing in vaudeville here, expresses no worry as to the proposed investigation into his marriage.

"There are absolutely no grounds for an investigation into my second marriage," he said last night. "I married my first wife, Isabelle Fenton, an actress, 15 years ago. We could not get along and separated. I obtained a divorce at Chicago five years ago. I was given a final decree with the provision that I would not marry again in the state for a year.

"Ten days after my divorce I married my leading lady, Miss Mary Charleson, in Indiana. At that time the legality of my act was thrashed out by the Indiana judiciary and it was decided I had done nothing outside of my legitimate rights."

JUDGE OVERRULES MOTION TO DIRECT ACQUITTAL VERDICT

CHARLESTON, W. VA., May 19—Judge J. M. Woods today overruled a motion to direct a verdict of not guilty in the case of William Blizzard, youthful mine union official charged with treason as a result of the armed march last summer against Logan county, non-union stronghold in the coal fields of the state.

Judge Woods on another defense motion limited the state as to the court act on which it relied to convict the defendant to his presence with the armed marchers in Logan county.

EDISON URGES THAT GOVERNMENT FAVOR THE FORD PROPOSAL

WASHINGTON, May 19—Acceptance by the government of Henry Ford's offer for development of the Muscle Shoals project was recommended to members of the senate agriculture committee in conference last night by Thomas A. Edison, who recently surveyed the Alabama properties in company with the Detroit manufacturer.

No announcement of the visit to Washington of the inventor was made and it was not until today that any one except those who participated in the conference knew of them.

Mr. Edison was said to have assured senators that Mr. Ford would use the Muscle Shoals plants in the manufacture of fertilizers, and in this connection declared he himself was interested in developing an American potash supply to compete with the products of German exporters. The inventor further told senators that he was causing experiments to be made in connection with an extensive slate deposit in Tennessee which had a potash content averaging eighteen per cent.

GENERAL SEMENOFF ORDERED RELEASED BY SUPREME COURT

NEW YORK, May 19—General Gregorie Semenoff, former ataman of the Cossacks was ordered released from arrest today by the appellate division of the supreme court which reversed the decision of Supreme Court Justice Delehanty.

The appellate judges unanimously held that there was no competent evidence that the court in China which granted a judgment against Semenoff had jurisdiction over the subject matter involved or had acquired jurisdiction over the defendant.

The court held that even if the judgment of the Chinese court were enforceable here there was no ground for holding Semenoff, as the plaintiff had failed to show by affidavit that Semenoff was "about to remove or dispose of his property with intent to defraud his creditors."

TWO ARE KILLED IN A GAS EXPLOSION AT HARVARD UNIVERSITY

CAMBRIDGE, MASS., May 19—Two men were killed, one critically hurt and four less seriously in a gas explosion in the basement of Jefferson physical laboratory at Harvard university this afternoon. The dead are:

A. K. Dunbar, Cambridge, a fellow for research in engineering; William Connell of Cambridge, a carpenter, employed in the building. The names of those taken to the Stillman infirmary were given as H. Reiss and D. A. Cohan.

The injured were taken to the Stillman infirmary and the Cambridge hospital.

Windows on the basement floor were blown out and most of the woodwork of the interior demolished.

CHAUFFEUR CANCELS DIVORCE PETITION

SAN FRANCISCO, May 19.—Floyd Glotzbach, chauffeur of Delmonte, Cal., yesterday instructed his attorney to cancel his divorce petitioned filed several weeks ago as a counter action to the suit brought by his wife, Mme. Margaret Matzenauer, the grand opera singer.

ASK INDICTMENT OF JOHN MILLER IN CHICAGO CASE

CHICAGO, May 19—Indictment of John Miller, alleged driver of the "death car" from which shots were fired May 9, killing two policemen in disorders attributed by police to labor troubles, will be asked today by Robert E. Crowe, state's attorney. Police continued the questioning of suspects arrested yesterday in an effort to locate Charles Daudzauskis and "Floater" Stanley, named by Miller as the other occupants of the car in a confession police claim to have obtained from him. Other indictments will be asked, Mr. Crowe intimated.

Through Tony Schultz, arrested yesterday, police say they believed they located Daudzauskis.

"Big Tim" Murphy, head of the gas house workers and street sweepers union; "Con" Shea of the theatrical janitors union, and Fred "French" Mader, president of the Chicago building trades, were questioned by police until early this morning, but disclosures said to have been made by them were not made public.

Kickham Scanlon, supreme justice of the criminal court, before whom a petition for immediate trial filed by attorneys for Murphy, Mader and Shea is now pending, denounced "big business men" who refused to serve on juries in an address last night.

"Much crime would be wiped out if business men would accept the responsibility of jury service," he said.

CONTRACTORS RUN OUT OF ROCK AND MUST CLOSE DOWN

Due to the mis-routing of twelve car loads of stone, Potts and Prentice, contractors, will be forced to close down their one mixer Saturday and probably next Monday. All the stone on hand will have been used by quitting time Friday night. This is the first delay occasioned on the Burkburnett road due to lack of material supply.

The Tibbets Construction company to date have placed over 500 feet of concrete on the Clay county road and the machinery just recently set up has been tuned up to working order.

Machinery for the Cullum Construction company has been set up on the road west of Electra and operations will begin there the first of next week.

A sufficient amount of material is on hand at the scene of the two sub-contracts to keep the machinery and men at work for a week or ten days.

SCHOOL SUPERINTENDENT SHOOTS AND DANGEROUSLY WOUNDS BUILDING JANITOR

LIMON, COLO., May 19—W. R. Mathews, superintendent of schools here, yesterday shot and dangerously wounded George Hazelett, janitor of the Limon high school. The shooting took place in the basement of the school building. The men are alleged to have quarreled when Mathews accused Hazelett of taking part in a demonstration Tuesday night during which the superintendent was struck by eggs thrown by men or boys concealed near his home.

Hazelett was rushed to a hospital at Hugo, Colo., where his condition was pronounced critical. Mathews was arrested and taken to the county jail at Hugo.

TELEGRAPH BULLETINS

McKINNEY, TEXAS, May 19—Mrs. T. M. Scott, aged 94, died here last night.

ROME, May 19.—The newspaper Tribuna states that an agreement has been concluded between Italy and Jugo-Slavia fixing the status of the Adriatic seaports of Zara and Fiume.

McKINNEY, TEXAS, May 19—Thomas C. Ferry of McKinney, died last night at a hotel in Chicago, where he went last Friday on business. He had been local representative of a Chicago dry goods house for 18 years.

ABILENE, TEXAS, May 19.—Fines for violations of the national prohibition laws assessed in Federal James C. Wilson's court here during the present term total $8,[illegible], according to a compilation made today.

SHERMAN, TEXAS, May 19.—M. P. Fuqua, roadmaster here for the Frisco railroad, died suddenly today at Mesa, Ariz. The body will be brought here by his widow.

SESSION A DISAPPOINTMENT TO SUPPORTERS OF THE MOVEMENT; WILL RECONVENE AT THE HAGUE

GENOA, May 19.—The Genoa economic conference, one of the greatest political gatherings in Europe's history which brought here the representatives of 34 nations, adjourned at 1:15 p. m. today after six weeks of momentous deliberations. Its labors will be begun anew at The Hague on June 15.

The conference adopted the report of the economic commission which contains constructive recommendations for the economic reorganization of Europe, adopted the arrangements for the conference at The Hague, and proclaimed Premier Lloyd-George's famous non-aggression pact, which though provisional in its nature, it is hoped to follow with a permanent European peace pact.

GENOA, May 19—Prime Minister Lloyd George of Great Britain in his valedictory speech to the Genoa economic conference today said the conference had gathered "fine crops," namely, the meeting to be held at The Hague the non-aggression pact and the reports of the finance, transport and economic commissions, which he said alone justified the holding of the conference.

These results must be incorporated into living practice, however, the premier added, in order to aid in restoring European vigor and prosperity.

"We are now at the end of the most remarkable conference ever held in the history of the world," he said. "The Genoa conference will forever be an inspiring landmark in the pathway of peace."

Notes Bad Effect.

Mr. Lloyd George called attention to the bad effect the Russian memorandum had on the world and warning the Russians that if they desired success at The Hague it would be better for them not to enter eloquent presentations of the doctrine or repudiation of debts.

Such a course was unwise when one wanted to borrow more money, he remarked. Europe, he said, was anxious to help Russia, but Russia must accept the code of honor which Europe had as an inheritance from centuries of hard working, honest people.

The British premier warned Russia that Europe was gradually filling up the gap left by Russia's declining, but was sad to see millions of Russians in despair and starving.

When a man sells goods, declared Lloyd George, he expects the buyer to pay for them, when a man lends money he expects the borrower to repay, and when a man asks a second loan, he must repay the first one. He argued that "the Russian tornado" had not uprooted these basic laws of the world's business and declared the Russians must accept them if they wished the world's co-operation.

Russian Minister Replies.

Foreign Minister Tchitcherin of soviet Russia, responding to Mr. Lloyd George's remarks, said:

"Even Mr. Lloyd George's brilliant eloquence cannot convert the Russian people, who have other prejudices. For instance, if one's neighbor burns down one's house, he should pay for the damage. The Russians however, will continue their efforts for peace."

Dr. Walter Rathenau, German foreign minister, discussing the economic commission's report, declared it would be impossible to reconstruct Europe without the aid of the United States. He concluded with the statement that Germany had contributed to a reapprochement with unhappy, suffering Russia, and that she hoped the work she had begun would be the basis for peace between the east and west.

M. Tchitcherin created surprise when he declared that the Russian delegation was dissatisfied with the economic report because it was not broad and comprehensive enough in its political orientation to be useful. He said the attitude toward labor was narrow and unsatisfactory.

The nations represented, except Germany, were called upon to accept the non-aggression agreement and the heads of the various delegations arose and announced their approval. Several nations accepted with reservations, especially the states on the Russian border which

(Continued on Page 9, Column 6.)

COMPLETE A JURY FOR COTTON EXCHANGE TRIAL

NEW YORK, May 19—A jury to try the American cotton exchange and some of its officers on charges of bucketing cotton orders was selected today in the criminal branch of the supreme court. It was alleged that 80 per cent of the orders received by the exchange from the south were never executed.

SOUTHERN BAPTISTS MAKE PLANS FOR A $75,000,000 DRIVE

By Associated Press.

JACKSONVILLE, FLA., May 19—Plans for completing the $75,000,000 fund of the Southern Baptist convention will be outlined and an intensive campaign launched at a conference of Baptist leaders in Nashville June 20-21, it was announced at the convention here today.

Plans call for forming an organization somewhat similar to the one that obtained the original subscriptions and in addition to members of the conservation commission including the state and general secretaries, the president and secretary of the women's missionary union, secretaries of other auxiliary organizations and a few representative pastors and laymen, invitations also will be extended to the executive committee of the convention and of the women's union, state secretaries of the union, editors of Baptist papers, the executive committee of the laymen's missionary movement, and others. Frank E. Burkhalter, Nashville, was reelected secretary and publicity director of the convention conservation commission.

While the meetings of the women's union were devoted largely to reports on its work toward the $75,000,000 fund with election of officers set for late in the day, the convention turned its attention to home missions and Sunday schools and the reports of those boards were made public.

Statistics on southern Baptist work since the last convention show large gains for the convention year of 1922, the total contributions amounting to $22,836,962, a gain of $895,099, and the value of church property $102,404,620, an increase of $6,671,049. Other figures showed continued increases in a dozen more items reported.

It was announced that Professor Julia L. Hill of Georgetown, Ky., college, had been elected book editorial secretary of the Sunday school board.

The convention was memorialized by C. E. Maddry of Raleigh, N. C., in behalf of the state secretary's association, to consider appointing a country church commission with Dr. R. J. Van Ness of Nashville, as chairman.

BANKERS ASK FOR AMENDMENTS TO STATE DEPOSIT LAW

FORT WORTH, May 19—Dallas was selected as the 1923 convention city of the Texas Bankers' association this afternoon. M. C. Driscoll of Yoakum is the new president, being elected this afternoon after C. A. Austin of Dallas had withdrawn.

FORT WORTH, May 19.—A resolution asking the redrafting of the state depository bank law, so as to remove all objectionable features, was adopted at today's session of the Texas state bankers convention. The resolution suggested that certain amendments to the law, as proposed by W. W. Woodson of Waco, and referred to a special committee, be referred to the state department of insurance and banking. These amendments follow:

That the state law be amended to fix the interest rate at four per cent for all depositories.

That no bank be allowed deposits of more than half the total of its capital and surplus.

That in case of withdrawal of deposits by the state similar withdrawal of the depositaries' securities and cancellation of contracts will be permitted.

That not more than 25 per cent of the state's deposits be withdrawn within any one month unless 15 days notice shall previously have been given.

That centrally located clearing or reserve banks be established in centrally located cities, the state keeping on ahnd in these banks sufficient balance to keep itself on a cash basis.

THOUSAND ARMY GUNS STOLEN FROM TEXAS; WICHITA IS INCLUDED

AUSTIN, May 19.—That there has been a regular epidemic of thefts of guns and other property belonging to the United States army from armories all over Texas was learned here today from Colonel J. T. Stockton, officer in charge of Camp Mabry, the local national guard encampment. Colonel Stockton stated that within the last year and a half two thefts from local armories have occurred in which some 40 or 50 guns of various types were stolen. These, he said, are gradually being recovered by army officers and rangers.

Colonel Stockton stated that the list of stolen United States army guns taken from armories throughout the state includes 1,000 army automatic .45s; 500 Colts .45 double action 1909 model; 500 Colts .45 double action clip load 1917 model, and a large number of Colts .38 double action and Smith and Wesson .45 double action clip load guns, 1917 model.

All of the above mentioned guns are forbidden by law to be carried by civilians, Colonel Stockton stated, while the Colts automatic .45 and Colts .45 double action clip load are sold by the government only to army officers, officers in the national guard and reserve officers in cases of emergency. The Colts .38 has been sold by the government almost exclusively to police officers for personal use in the enforcement of law and where it is found they are used for other pur-

(Continued on Page 9, Column 4.)

BODY OF MAN FROM DALLAS IS FOUND IN THICKET IN OKLAHOMA

DURANT, OKLA., May 19—The body of a well dressed man, believed to be R. C. Means of Dallas, Texas, was found in a thicket bordering the road near Mead, Okla., today. His head had been crushed by blows from a blunt instrument. A bloody hammer was found in an abandoned automobile a short distance from the dead man. Authorities are searching for three men who were seen at Mead, near here, last night in a touring card which resembled the machine found near the body.

NAMED VICE-MODERATOR PRESBYTERIAN ASSEMBLY

DES MOINES, IOWA, May 19—One of the first official acts of the Rev. Calvin C. Hays of Johnstown, Pa., elected moderator of the Presbyterian church in the United States of America by the 134th general assembly here yesterday, was the appointment of Dr. William Oxley Thompson, president of Ohio State university, Columbus, Ohio, as vice-moderator at this morning's session.

Other commissioners who have been considered moderator possibilities drew important assignments in the list of committee chairmen announced by Dr. Hays this morning.

NewspaperARCHIVE®
NewspaperARCHIVE®

SODERMAN TRIAL BEGINS ON MONDAY IN DALLAS COUNTY

CHARGED WITH THE MURDER OF MANAGER OF THE WALDORF HOTEL.

DEFENDANT AND POWERS WERE FORMER PARTNERS

Exact Lines of the Defense Have Not Been Announced By the Attorneys.

DALLAS TEXAS, May 19—The trial of D. K. Soderman, charged with the murder of J. Clay Powers, member of a prominent Kentucky family, and brother of Tom Powers, well known on the New York stage, is set for May 22 in the Dallas county district court No 2 Soderman and Powers at one time were connected in a business way, having been interested in a hotel at Fort Worth According to attorneys for the defense the Soderman and Powers families were close friends

Powers was the manager of the Waldorf hotel in Dallas On April 18, about 3 o clock in the afternoon he was in the lobby talking to a friend A city detective stood nearby According to the witnesses Soderman walked up, and without preliminary words, or at the most only a few which were not overheard, began shooting Powers dropped, exclaiming 'it couldn't be helped Call my wife' Soderman was disarmed and placed under arrest by the detective. Powers was rushed to a hospital, where he died in abou an hour His assailant refused to make any statements to newspapermen

Exact lines of the defense have not been announced, but well known criminal lawyers have been retained They have intimated the defense will be based, in part at least, on s atements contained in a letter which it is alleged Mrs. Soderman wrote to her husband, and mentioning Powers. According to the defense lawyers this letter indicates the motive in the case. When the shooting occurred Mrs. Soderman was in El Paso, it was said She came to Dallas in a few days, was summoned before the grand jury, but is reported to have refused to answer any questions.

Immediately after Soderman's arrest plans were made to hold a preliminary hearing The grand jury quickly summoned witnesses and Soderman was indicted before the date of the preliminary hearing A habeas corpus petition was planned by the defense to have bond fixed for the defendant, but was abandoned. Hearings in such cases usually require that both sides reveal their evidence to a more or less extent.

Mr and Mrs. Powers both were known in amateur theatrical circles in Dallas, taking prominent parts in the Little Theatre. Powers has written several plays.

Powers was the son of Joshua Powers, former president of the American Banking Association, and president of the Commonwealth Insurance company, of Kentucky. He was born in Owensboro, Ky, and married there. Before coming to Dallas he practiced law in California, and also served in the army overseas, being a major when discharged. One of the surviving brothers was Col Robert Powers, retired

The case has attracted much attention because of Powers standing and the intimations of what the defense may be

CALL FOR GENERAL MINE CONFERENCE TO DISCUSS PRICES

WASHINGTON, May 19—Plans to give effect to the scheme adopted by coal operators in conference with Secretary Hoover for preventing profiteering in the price of bituminous coal supplied by non-union and "open shop" mines during the present strike has been placed under way today with the issuance of a call for a general conference of the operators whose adherence to the scheme is regarded as vital to its success.

The recommendation for a general conference of operators nov producing coal was drawn up by an informal committee of the fifty odd operators who met with Secretary Hoover in a preliminary conference yesterday and gave their approval to a plan under which prices would be kept at a reasonable level by placing distribution under the supervision of a clearing house committee in each producing coal district The committees would be made up of operators, consumers' representatives and a government agent and a general committee in Washington would maintain coordination between the district committees.

The operators in the preliminary conference adopted Mr Hoover's proposal that the price scale fixed by Fuel Administrator Garfield in 1917 with any necessary adjustments should serve roughly as the basis for price agreements.

LADY RHONDDA DENIED A SEAT IN HOUSE OF LORDS

By Associated Press.

LONDON, May 19—By a vote of 16 to 4 the committee on privileges of the house of lords decided today that Lady Rhondda's claim and petition to sit in the house of lords had not been made out.

Lady Rhondda's petition to sit in the house of lords was granted by the committee on privileges March 3 but when the decision was reported to the house late in March it was referred back to the committee.

The sentiment of the debate in the house of lords over the reference back to the committee was apparently against the admission of women.

Lady Rhondda, daughter of the late Viscount Rhondda Great Britain's war time food controller, is one of the leading figures in the business world of Great Britain having succeeded her father, long known as the "coal King" in the direction of his large business enterprises.

BRITISH MILITARY FORCES GONE FROM SOUTHERN IRELAND

By Associated Press

CORK, May 19.—The last vestige of British military power in southern Ireland disappeared last night when at 7 o'clock the Victoria barracks was formally transferred to Captain McNeill for the provisional government.

The resentment of the British officers at the transfer was ill-concealed One of them smashed windows of the officers' mess with his hunting crop and another ordered a British soldier to cut down the flagstaff.

FAILURE TO PROVIDE BOXES DELAYING FREE DELIVERY IN ELECTRA

ELECTRA, TEXAS, May 19.—Failure to put up mail boxes seems likely to postpone the inauguration of free mail service in Electra, according to Postmaster A N Richardson Delivery service is scheduled to begin June 1 on two routes

S. B. Marchant, E R. Brown and R. R. Schuerer have been appointed by the chamber of commerce and agriculture to cooperate with the postmaster in getting patrons along the proposed route to secure and put up some suitable receptacle for mail An inspector is expected any day now, and his report will largely determine whther or not the service is to be inaugurated as proposed

Putting up boxes seems to be the only obstacle

REIGN OF TERROR STAGED IN BELFAST MANY ARE INJURED

BELFAST, May 19.—Four men, all Catholics, were dragged from their beds at Desertmartin, county Derry, early today, and murdered. Half of the village was burned.

BELFAST, May 19—The terrorists began their work again early today. Two hours before the expiration of the curfew period incendiary blazes were started in different parts of the city and before 9 o'clock six buildings were on fire, including the office of a distillery

Soon after nightfall a number of armed men attacked the barracks of the special constabulary in Dock street and a fierce conflict ensued in which several of the attackers were injured It is reported that three motor cars were used to remove the wounded None of the constables were injured.

REQUEST A CHANGE IN NAMES OF POSTOFFICES ESTABLISHED IN MEXICO

EL PASO, May 19—The Mexican government has requested Mennonite colonists in western Chihuahua to change the names of several of their newly established villages from German to Spanish The authorities point out that German is difficult for Spanish speaking peasants and other officials This action was announced at the Mexican consulate here today

REARREST MAN WHO CONFESSED THAT HE EMBEZZLED MONEY

POMONA, CAL., May 19.—Willard Jarman, 31, arrested here at the request of police at Dallas, Texas, has confessed that he embezzled between $18 000 and $21,000 from the Merchants and Planters bank of Pine Bluff, Ark., where he is wanted on that charge, according to Homer Jennings, chief of police here It is said that Jarman escaped last week from the police at Dallas, who learned he was bound for Pomona.

Jarman is being held here awaiting advices from Pine Bluff authorities.

"Fatty" Arbuckle Scenario Writer, First Effort Sold

LOS ANGELES, May 19.—Roscoe C (Fatty) Arbuckle has turned scenario writer. Furthermore, he is selling his scenarios, it is said. At least he is reported to have sold one, his first effort, to "Buster" Keating. It is now called "The Vision" but its name will be changed before it appears in public.

You can get cotton seed for planting at Morgan's Feed Store, 1100 Ohio 4-4tc

Society Brand Clothes

On Behalf of Good Taste and Your Pocketbook—

Look over our Society Brand Clothes for Summer. Here's distinction and style—tailored in to stay.

We like to show you clothes as good as these. Whatever you need—breezy outdoor clothes, or crisp, trim-fitting clothes for every day—they're here.

$15.00 to $45.00

At $12.50 a Nice Selection of Cool Summer Suits

Get that Straw tomorrow, lots of good becoming shapes to select from. Priced, $3.00 to.....$6.00

Collar Attached Summer Shirts in a variety of neat patterns. Priced, $2.00 to.....$5.00

EVERYTHING IN MEN'S FURNISHINGS

Men's Oxfords Attractively Priced

P.B.M.Co.
DEPARTMENT STORE

"The Courteous Service Store"

first-last-

and always

COPYRIGHT 1922

Big Specials —for— Saturday Only

2-gallon All-Metal Water Cooler.....$2.65
3-gallon All-Metal Water Cooler.....$3.25
10-quart Aluminum Dish Pan.....$1.40
1-pint Thermos Bottle.....$1.00
1-quart Thermos Bottle.....$1.90
12-oz. Linen Mop.....25c
Six 17-oz. Iced Tea Glasses.....$1.00
32-Piece Breakfast Set, $9.00 value.....$6.50
32-Piece Kitchen Set, big value.....$3.50
Lawn Mowers, $10.00 to.....$25.00
Water Hose, per foot, from 10c to.....17c

DO NOT FORGET OUR 20 PER CENT DISCOUNT ON BASEBALL GOODS

"WE'LL SATISFY"

NOBLE-LITTLE HDW.

PROMPT DELIVERY

609-11 Seventh Street Phone 5364

NEWSPAPER ARCHIVE® NEWSPAPER ARCHIVE®

9TH & INDIANA — Perkins-Timberlake Co. — 9TH & INDIANA

25th ANNIVERSARY

A MODEST BEGINNING
DECATUR, TEXAS—1897

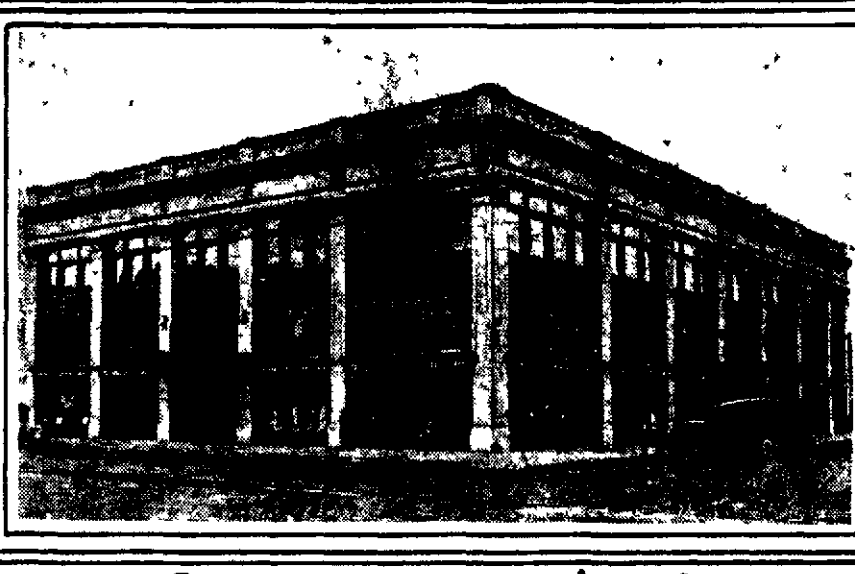

PERKINS-TIMBERLAKE COMPANY
WICHITA FALLS—1922

FURTHER PROGRESS
DECATUR, TEXAS—1901

A Quarter Century of honest effort Has Built a Great Mercantile Institution

The Crucible of Time Has Proven Our Business Supremacy

AS we pass the twenty-fifth milestone in our business career and view with a great deal of pride our remarkable achievements, we pause and look back through the vista of time to our modest beginning a quarter of a century ago.

At Decatur, Texas, exactly twenty-five years ago, a small store opened its doors to the public. Behind this business venture were men of vision—they made a marked success, and today they are operating the leading mercantile institutions in twenty-five different cities in Texas and Oklahoma. Ever since that little store opened its doors on the morning of May 19, 1897, this firm has identified itself with every progressive movement for city, state or nation. Ever since the opening day, twenty-five years ago, it has enjoyed the confidence of the people of Oklahoma and Texas—not because it has better merchandise at a lower price, but rather because of those ideals early established which have securely upheld the policies of the business to the present day.

Interesting Statistics Showing 25 Years of Steady Growth and Development

In 1897, J. J. Perkins and associates opened what was then known as "The Red Store" at Decatur, Texas. During the first year the working force in the store was composed *of only four people. The amount of business done* the first year was $27,964.00. This store contained 2,500 square feet of floor space.

Today, the Perkins Syndicate in twenty-five different cities in Texas and Oklahoma employ more than 500 people, using over 300,000 square feet of floor space, and selling $15,000,000.00 annually.

INTERIOR VIEW PERKINS-TIMBERLAKE CO
WICHITA FALLS—1922

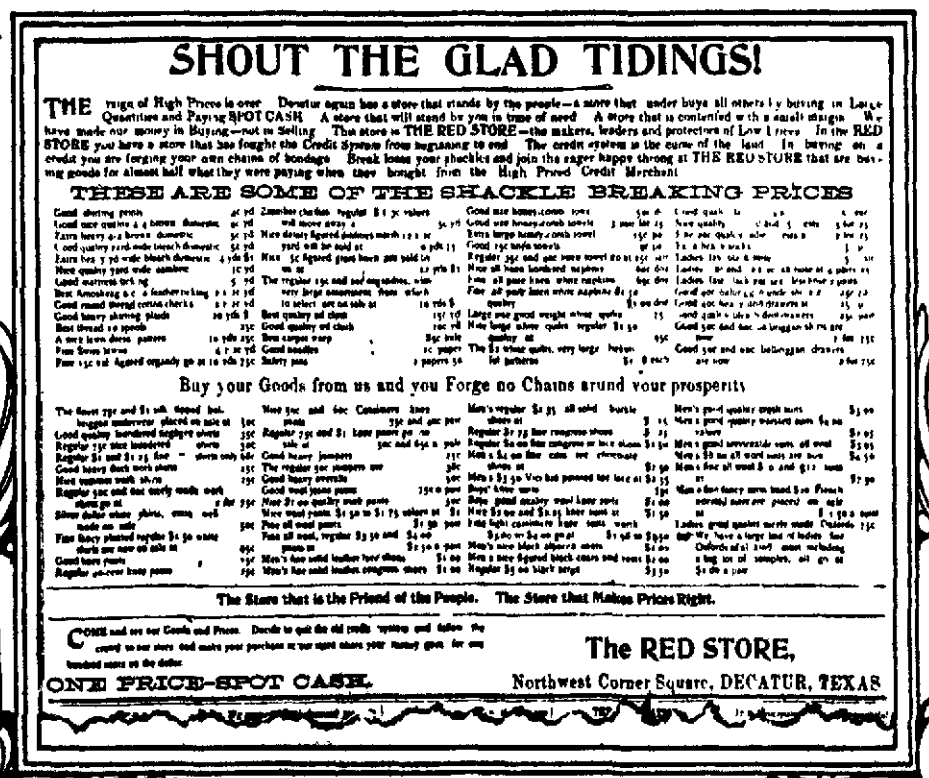

SHOUT THE GLAD TIDINGS!

THE reign of High Prices is over. Decatur again has a store that stands by the people—a store that under buys all others by buying in Large Quantities and Paying SPOT CASH. A store that will stand by you in time of need. A store that is contented with a small margin. We have made our money in Buying—not in Selling. This store is THE RED STORE—the makers, leaders and protectors of Low Prices. In the RED STORE you have a store that has fought the Credit System from beginning to end. The credit system is the curse of the land. In buying on a credit you are forging your own chains of bondage. Break loose your shackles and join the eager happy throng at THE RED STORE that are buying goods for almost half what they were paying when they bought from the High Priced Credit Merchant.

THESE ARE SOME OF THE SHACKLE BREAKING PRICES

Buy your Goods from us and you Forge no Chains around your prosperity

The Store that is the Friend of the People. The Store that Makes Prices Right.

COME and see our Goods and Prices. Decide to quit the old credit system and follow the crowd to our store and make your purchase in our store where your money goes for one hundred cents on the dollar.

ONE PRICE-SPOT CASH.

The RED STORE,
Northwest Corner Square, DECATUR, TEXAS

FAC-SIMILE OF FIRST ADVERTISEMENT OF THE PERKINS SYNDICATE—1897

Wichita Falls Store Greatest in Entire Chain

BEING alert to every progressive movement, Perkins-Timberlake Company in the year 1916, opened what was then the most modern Department Store in this fast growing city.

The city continued to grow, and in 1920 these men of vision saw the need of a much larger store — a store in keeping with the growth and progress of Wichita Falls, and having faith in "THE CITY THAT FAITH IS BUILDING," the result was the erection of the handsome building at the corner of Ninth Street and Indiana Avenue, opening a modern Department Store. This beautiful and handsomely equipped building stands as a monument to the untiring efforts of the founders of that little store at Decatur, Texas, in 1897.

We should feel indeed very ungrateful if we did not, on this, our twenty-fifth birthday, offer our deepest and most sincere thanks to that vast army of people throughout Texas and Oklahoma who have made it possible for us to attain such a marked success during the quarter century just passed.

Truthful Advertising One of the Principles On Which We Base Our Success

At the bottom of this page is reproduced the first advertisement ever run by the Perkins Syndicate. This advertisement appeared in THE DECATUR MESSENGER on May 20, 1897, and carried a message of economy and truth to the people in that early day.

Throughout the entire twenty-five years of our existence as a business institution, TRUTHFUL ADVERTISING has helped us to build and maintain that enviable reputation which we enjoy on this, our birthday.

We are always striving to conduct our publicity along the high plane of "Truth" and never allow a statement or expression to creep into our advertising that will be misleading to the people.

QUARTER OF A CENTURY of FAIR DEALING

QUARTER OF A CENTURY of FAIR DEALING

NEWSPAPERARCHIVE®
NEWSPAPERARCHIVE®

Linda Lee, Inc.

by LOUIS JOSEPH VANCE

©1921 by Louis Joseph Vance

(Continued from Our Last Issue)

Somebody came between them Startled, she identified the strange young man of the foyer

"Can I be of service?" he suggested in an amused drawl

Instinctively she gasped "No please——" At the same time Bel tried to shoulder the other roughly out of his way, the gratuitous champion stood firm, merely counseling "Easy, old thing easy" Then Bel lost his head Lucinda heard him damning the other There was a slight scuffle, in which the two, locked in each other's arms, reeled to one side. The bellboy was shouting, "Now, m'am — now's your chance!" She stumbled into the taxi. Holding the door the boy demanded "Where to, Ma'm—where to" She gasped "Anywhere—only tell him, hurry" The door crashed gears meshed with a grinding screech, the cab leaped forward with such spirit that Lucinda was thrown heavily against the back of the seat.

When she recovered, the vehicle was turning a corner. Through its window she caught a glimpse of the sidewalk beneath the canopy of the Blackstone, just a bare glimpse of two figures struggling, with several others running toward them Then the corner blocked out the scene.

XIV

As she was pouring herself a second cup of coffee in the Pullman dining car the following morning the vacant chair at her table was drawn out and an amiable, amused voice asked "Do you mind my sitting here, Mrs. Druce?"

Lucinda jumped in consternation The speaker bowed with an ingratiating smile; her unsought champion of the night before! * * *

"I'm surprised, too" he confessed—"pleasantly, if you don't mind my saying so. And yet the dear public continually kicks about coincidences!"

Lucinda found her tongue but found it incompetent to frame any but the most formal phrases "I have a great deal to thank you for——"

"Please don't think of it that way To the contrary, I owe you all sorts of apologies——"

"Apologies!"

"For butting in where any rational angel would have been scared to death to tread, and particularly for being here" The waiter thrust an order blank with the bill of fare under the young man's nose "If you'll excuse me * * *"

The head he bowed over the cards was well-modeled and thatched with a good quantity of hair, light brown in color and amazingly lustrous. A skin whose patina of faint tan resembled that of old ivory, with never a blemish, covered boldly fashioned features. The mobile face had a trick of lighting up when its owner was talking as if aglow with the light of his thought, so that his look was in *him more eloquent than his speech.* Lucinda thought she had never seen hands more strong and graceful, or any better cared for, not even Bel's. Nor had Bel ever dressed in better taste.

The object of her interest waved the waiter away and met her openly interested regard without loss of countenance

"I guess it's time I introduced myself, Mrs Druce My name is Summerlad" After a slight pause and with a hint of self-consciousness, he amplified "Lynn Summerlad"

Sensible that he seemed to expect her to think well of that precious name, Lucinda found no echo for it in the chambers of her memory

"But how is it you know my name, Mr. Summerlad?"

"That's easy your husband told me"

Again Lucinda was reduced to a blank 'Oh' This time she felt she was coloring

"In the police station" Mr Summerlad added with a broad grin 'But don't be alarmed. You see, Mr Druce rather lost his head—wouldn't be happy till he'd had me arrested on a charge of assault At the station house your husband cooled down and remembered that publicity wasn't his best bet So he withdrew the charge"

"How dreadful!" Lucinda murmured, her thought with Bellamy. I'm so sorry"

"No reason to be If you must know, I enjoyed the adventure tremendously That's what one gets for having been born with a perverted sense of humor Besides it wasn't as if I'd never been pinched before"

"You don't mean to tell me you're in the habit of—of——"

"I mean, pinched for speeding You know what the roads are, out on the coast, hard and smooth and straight as a string for miles at a time You can hardly resist them, once you get beyond the city limits

Lucinda caught the eye of her waiter and gave him a bill to pay for her breakfast But she couldn't escape with good grace just yet, unless she wished to administer a downright snub she would have to wait for her change.

"I'd like to show you what motoring is around Los Angeles." Mr Summerlad pursued with breath-taking assurance. 'If it isn't an impertinent question, may I ask if that's where you're bound?"

"No," Lucinda replied briefly One began to foresee that to put a damper on such abounding enterprise would prove far from easy.

Lucinda gathered up her change And Summerlad's face fell touchingly as he grasped the fact that she was really going to leave him to finish his breakfast alone "I am deeply indebted to you she pursued 'But, of course, it isn't a thing one can talk about——'

"Well, there are lots of other things we can talk bout Summerlad rejoined cheerily So let's forget the unpleasant ones It's a long lonesome trip and I'll be very happy if you'll let me prattle in your company now and then"

Lucinda contented herself with replying, no, she wouldn't mind and thrust back her chair Immediately Summerlad was on his feet napkin in hand, bowing prettily

"Awfully good of you, Mrs Druce Where shall I find you, say in an hour or two? The observation car?

"Perhaps," Lucinda smiled

She made her way back to her reservation but was not well settled when she heard a joyful cry—"Cindy! Cindy Druce!"—and rose, dropping the book in her astonishment, to be enfolded in the arms of Fanny Lontaine.

XV

Awkward explanations haltingly offered, had been accepted without question: Fannys and her husband's tactful sympathy not only won Lucinda's heart completely, but, together with her reluctance to proceed to Reno before she could feel reasonably sure of living there unmolested had influenced her to agree to go on whither (she was tactily led to infer) with the Lontaines to Los Angeles, his motion-picture interests had peremptorily called Lontaine

It seemed a sensible move as well as one most agreeable in prospect She could rest in comfort and friendly companionship for a few weeks, consult with Harford Willis by letter, at leisure and with a calm mind plan for the future

And then it would be amusing to see Los Angeles under the wing of so well informed a motion picture impressario as Lontaine That afternoon at the Culp studios had been fascinating, how much more so would it be to live for a time in a city that was, at least as Lontaine limned it, one vast open-air studio, to be associated with people who were actually doing something with their lives!

'But you haven't told me," she complained 'about those tests How did I look?"

"You were adorable, everybody simply raved about you!"

"Fact, Mrs. Druce. You outclassed even Alma Daley in that Palm Room scene No, but seriously it was you first, Miss Daley second, Fanny a good third, the field nowhere"

"Well, it's hard to believe, but if you mean it, the Culps and their cameraman would seem to have been right"

"Right about what?" Lontaine earnestly wanted to know.

"Why, they were so sure I would screen well, as they put it, Mr Culp made me an offer, as we were leaving to act with his wife in her next picture"

Lontaine's eyes widened into a luminous blue stare, and abruptly, as if to hide the thought behind them, he threw away a half-smoked cigaret and, helping himself to another, bent forward, tapping it on a thumb-nail.

"Really, dearest? How priceless! And what did you say to the creature?"

"Oh, I was kind but firm."

"Ben Culp's a big man in the cinema game," Lontaine commented without looking up. If he says you'd make a hit, you might do worse than listen to him. That is, of course, if you should ever think of taking a flyer in the motion picture business"

Awkward explanations had been accepted without question.

"I'm not even dreaming of such a thing. Why, it's absurd!"

"Then you're the modern miracle, Mrs. Druce—a woman without either vanity or a secret ambition to be a cinema star" Lontaine laughed and lazily got up * * * "But if you'll excuse me now, I'll arrange matters with the conductor and porters"

The door was behind Lucinda's shoulders. Closing it, unseen by her, Lontaine contrived to exchange with his wife a look of profound significance.

(Continued in Our Next Issue

ADVANCE LETTERS SENT OUT FOR FIRST OF TRADE TRIPS

Letters calling attention to the approaching trade trips to be taken by local business men were sent out Friday by the chamber of commerce to newspapers in all the towns to be visited The letters state the purpose of the trip, and request that the travelers be given opportunity to meet as many folks as possible in each place.

You can get cotton seed for planting at Morgan's Feed Store, 1100 Ohio. 4-4tc

GANG OF 60 MEN ARE PLACING 85 POUND STEEL RAIL

A gang of 60 men are employed placing 85 pound steel rail on the Missouri, Kansas and Texas railroad on the Denison division. Work began on the Wichita Falls end early in the week and Friday morning the local office was advised that the work had progressed to a point three miles from the city

Five miles of the heavier rails have been placed from Gainesville towards this city. It is believed that it will require at least two months to ten weeks before the lighter rails have been supplanted by the heavier ones

The work is being carried on without any interruption of traffic.

EXAMINING TRIAL OF BOB FLETCHER STARTS AT ARCHER

The examining trial of Bob Fletcher of Windthorst, charged with murder in connection with the death of his father-in-law and sister-in-law, was scheduled to begin Friday afternoon at Archer City

The father-in-law, William Saylor, prominent Archer county farmer, and the sister-in-law, Miss Jo Saylor, were burned to death on May 5 when there was a gasoline explosion in their car while they were driving home from Wichita Falls. Fletcher struck the match that ignited the gasoline, after the car had run off a small bridge, and was himself slightly burned.

Much interest in the case is manifested in Archer City, owing to the prominence of the parties involved and the unusual nature of the charges Martin and O'Neal of this city will represent Fletcher.

You can get cotton seed for planting at Morgan's Feed Store, 1100 Ohio

A few Cans left!

You can still take advantage of the

Big 5c Sale

DR. PRICE'S PHOSPHATE BAKING POWDER

SOME grocers still have a small supply of the large 12 oz. cans of Dr. Price's at the special price of two cans for 30 cents.

If you have not taken advantage of this big money-saving opportunity *do so at once.*

The cans bear this special sales sticker on the label:

SPECIAL ADVERTISING SALE

One 12 oz. can at regular price	25 cents
One 12 oz. can at special price	05 cents
Two 12 oz. cans for	30 cents

Perfect Satisfaction Guaranteed or Money Refunded

Remember this baking powder is new stock just from the Price Baking Powder Factory, and every ounce is guaranteed to give perfect satisfaction or money refunded.

See your grocer at once!

Go to your own grocer first and if he is unable to supply you try some other grocer at once.

Don't miss this wonderful opportunity to get your two cans of this famous baking powder while the limited supply lasts. Positively no more cans of Dr. Price's will be shipped into Texas for sale at this special advertising price.

RESINOL

Soothing and Healing

the home remedy for skin ills

Speedily allays the smart and sting of minor skin injuries, rashes or chafing

To bathe the affected parts use mild cleansing Resinol Soap

The Pine Woods of the North

THAT'S the land where dreams come true; your dreams, of brook trout, bass, "muskies," pike and pickerel; the big, game, cold-water fellows that test both your skill and your tackle.

If, by any chance, you don't care for fishing, there is golf, sailing, bathing, motoring—every form of outdoor sport, and all of it in the pure, pine-scented atmosphere of the Northern lake-and-woods country.

Service everyday from Dallas and Fort Worth to Kansas City and Chicago, on the

Rock Island Lines

Double daily service via Kansas City and the Rock Island short line to St. Paul, Minneapolis and the "Ten Thousand Lakes" region.

Greatly Reduced Fares

in effect daily, May 15 to September 30, inclusive. Tickets on sale, via Rock Island Lines, at all railroad ticket offices, good for return passage until October 31st. Liberal stopover privileges.

Comfort and Courtesy are your fellow travelers on the Rock Island.

For fares, reservations and descriptive literature, call on or write

Leland D. Trice, Tex. Pt. & Pass'r Agt.
Rock Island Lines
104 American Nat'l Bank Bldg.
Phone 1811, Wichita Falls, Texas

John G. Farmer, Gen. Passenger Agent
806 Majestic Bldg., Fort Worth, Texas

Rock Island

NEWSPAPER ARCHIVE®
NEWSPAPER ARCHIVE®

THE WOMAN'S PAGE

BEAUTIFUL LUNCHEON HONORS HIGH GRADE

A very lovely luncheon, taking its hapy cue from the "flowers that bloom in the spring," was given by Mrs. E. S. Goodner Thursday afternoon at 1 o'clock in compliment to two popular girl graduates of the high school, Misses Ada Gullatt and Frances Jones. Both of the girl grads are members of Mrs. D. B Read's class in the Central Presbyterian Sunday school and members of the young people's society of that church.

The dining room and living room of the Goodner home did signal and beautiful honor to the young honorees. Dorothy Perkins roses formed the flower and color motif and the dining room itself was a *real springtime bower. Festoons of* tiny pink and green flowers hung from the chandelier in the four corners of the room, where three tables were arranged for the diners. The colors were beautifully carried out on the tables; centerpieces for each were baskets of the lovely pink roses, the crepe mint cups were in pink, tied with pale green ribbon, candies with pink shades were in crystal candlesticks tied with green tulle, and butterfly bows of pink tulle graced the iced tea glasses. The place cards were miniature diplomas with a certificate of good wishes from the hostess to each girl. At the honorees' table the luncheon set was a beautiful Chinese silk, hand-painted in a Chinese design of pink and green.

The menu included croquettes, candied sweet potatoes with marshmallows, peas in patty shells, peanut butter bread, relishes, pear salad with whipped cream, cake and ice tea. Pink and white mints finished the course.

After luncheon the girls enjoyed music, wrote good wishes in the two pretty *booklets for the honorees*, and took kodak pictures of the party. Those who enjoyed the affair, including the mothers and one or two older friends, were: Misses Ada Gullatt and Frances Jones, Elsie and Edna Kuehn, Pearl Ray, Emma Lou Scott, Stella Winters, Ursule Johnson, Mary Meredith, Bono Bobo, Birdie Craig and Irene Diggs; Mesdames A. F. Gullatt, Calvin Jones, D. B. Read and J. C Grow.

• • • •

Little Miss Dorothy Reid is very much grieved today because of the death Friday morning of a pet cat, a beautiful Angora which has been in the family a little over a year.

Miss Dorothy Toney spent several days with her parents, Mr. and Mrs. C. B. Toney, this week. Miss Toney is with the Spencer company, with headquarters in Frederick, Okla.

When You Dance

Mrs. McCormick's Beauty Cream, a face powder in cream form, stays on and keeps off the "shine." Pure. Delightful perfume. Flesh and white, 30c and 60c the jar. Trial size by mail 10c.

The Behrens Co., Waco, Texas

Mrs. McCormick's BEAUTY CREAM

DYE OLD SKIRT COAT, DRESS IN DIAMOND DYES

Each package of "Diamond Dyes" contains directions so simple any woman can dye or tint her worn, shabby dresses, skirts, waists, coats, stockings, sweaters, coverings, draperies, hangings, everything, even if she has never dyed before. Buy "Diamond Dyes"—no other kind—then perfect home dyeing is sure because *Diamond Dyes are guaranteed* not to spot, fade, streak or run. Tell your druggist whether the material you wish to dye is wool or silk, or whether it is linen, cotton or mixed goods.—adv.

Be Careful What You Wash Your Child's Hair With

If you want to keep your child's hair in good condition, be careful what you wash it with.

Most soaps and prepared shampoos contain too much alkali. This dries the scalp, makes the hair *brittle*, and is very harmful. Mulsified cocoanut oil shampoo (which is pure and entirely greaseless), is much better than anything else you can use for shampooing, as this can't possibly injure the hair.

Simply put two or three teaspoonfuls of Mulsified in a cup or glass with a little warm water, then moisten the hair with water and rub it in. It will make an abundance of rich, *creamy lather, and cleanse the* hair and scalp thoroughly. The *lather rinses out easily, and removes* every particle of dust, dirt, dandruff and excess oil. The hair dries quickly and evenly, and it leaves it fine and silky, bright, fluffy and easy to manage.

You can get Mulsified cocoanut oil shampoo at any drug store. It is very cheap and a few ounces is enough to last everyone in the family for months. Be sure your druggist gives you Mulsified.—adv.

ADVENTURES OF THE TWINS

A NEW ADVENTURE

By OLIVE ROBERTS BARTON

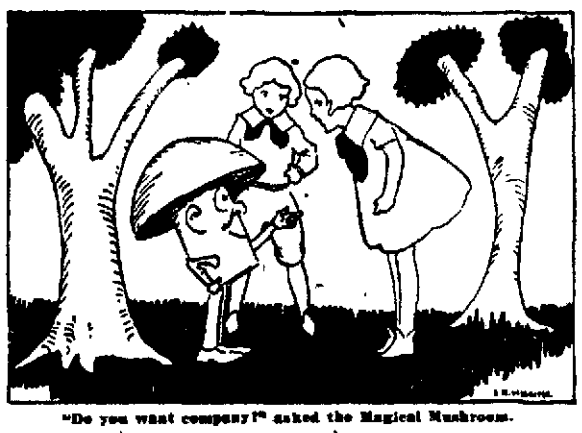

"Do you want company?" asked the Magical Mushroom.

The Fairy Queen wrote a letter of introduction for the Twins to give to Mr. Peerabout when they got to the moon. When it was finished, she handed it to Nick who put it away carefully in his pocket.

"*Do you* want company?" asked the Magical Mushroom. "I'd sort of like to go along for I haven't seen my old friend Peerabout for years 'n' years."

"Oh, yes, do come," cried Nancy. "We'd love to have you. Can you wish yourself so far?"

"I don't know whether my magic will hold out for that distance or not," answered the Mushroom, "but what's the matter with each *of you* taking one of my arms (the Mushroom had arms you know, my dears—legs too) and when you wish yourselves up to the moon, I'll go too."

"But can you get down?" asked Nick.

"Ha, ha, ha! That's a fine joke, isn't it?" laughed the Mushroom, turning to the Fairy Queen and all the other fairies who were gathered around to see the Twins off on their new adventure "That's a fine joke—to ask a person with a hat like an open umbrella, if he can get down from the moon. Yes, my dear, I can sail down as easily as a parachute-jumper can jump out of a balloon at the circus. Don't worry. I'll be safe enough."

Nick started to be offended when the Mushroom laughed, but another thought popped into his head just then and crowded out the feeling. He looked up at the sky, squinting his eyes in every direction. "There isn't any moon now," he declared. "We'll have to wait until tonight to start."

The Fairy Queen shook her head. "Oh, no you won't, Nick," she said, "*There's always a moon, only you* can't see it, anymore than you can see a trolley car after it turns the corner. It's night now on the other side of the world and that's where the moon is. Mr. Peerabout never gets a rest on that account. He's like Mr. Sprinkle-Blow, the weatherman. Somebody to please ALL the time."

(To be continued)

(Copyright, 1922, NEA Service)

OUR FIRST YEAR

CHAPTER XLII—A FLAPPER CENSOR.

By a Bride

"Mello, folkses! Give me a cigaret, Jack! An' a light! Thanks!" Bonny greeted us.

"May I enquire who your interesting new friends may be?" Jack indicated two young girls in bobs, breeches, coats and stocks, who had been helping Bonny address envelopes.

"Don't you know them? They're the famous Konrad twins—they dance — they're sort of—sort of semi-professionals, extras we need for a specialty."

"Shall I get one of 'em to lend you her coat?" hinted Jeanne.

"Oh, Benny! You're cold?" Jack was off and back in a minute, and had wrapped Miss Flapper in her evening cloak before she knew it; and 50 pairs of eyes were released from bondage.

I tell this story only to show what a regular dear is my husband, how *comprehending* and chivalrous, how quick to do the right thing at the proper moment. Only about me, about what I want, about how I feel is Jack ever the least bit dense.

Of Bonny he has always said that she can reason right, that she only prefers the freakish, the bizarre of being bored is her supreme affectation.

But Jeanne and I know that Bonny is uncannily sophisticated For instance, observing the Konrad twins, looking like pretty boys as they stepped upon the stage, Bonny commented:

"Breeches;! But not for Bonny. Some girls are going to wear 'em all summer, they say, white duck togs. But—not me!" She blew a circle of cigaret smoke into the air.

"Why not you?" Jeanne queried.

"Because men don't like to see girls in boys' clothes. Now do they, Jack?"

To which Mr. Jack, never having formed an opinion, contributed his characteristic bewildered, "Why no' Why—yes!"

"Men do not like pantaloon effects on girls," Bonny insisted. "Breeches for horses, knickers for hikes—all right. But men like frilly *feminine* lacey leaning girls. So I'm going to be all ruffly this summer. Pretty colors, too. I hope all the other girls will wear breeches. Then I'll have all the beaus!"

We laughed in chorus, all except Jeanne, who had on her critical mood. Said she:

"You super-sophisticated baby! Why, the infant has said all there is to be said against breeches for girls! She's told us why Dr. Mary Walker never could make them popular! Why they're doomed to-*day!*"

At this moment Bart joined us and Bonny blushed! That smart little flapper actually blushed, and put out her cigaret against the back of a chair.

I managed to mill the group so that the two young things were left outside our circle. And, oh, they made a beautiful pair. Why couldn't Bart have sense and fall in love with the girl?

To me, she was obviously in love with him. Her bravado vanished when he came. She held her cloak close about her shoulders, laid a soft little hand on mine. It was a trembling little hand. I felt sure that if a girl of her age can possibly fall in love, Bonny had met with the experience. If I could see, why couldn't Bart?

(To be continued)

(*Copyright*, 1922, NEA Service)

COMUS CRYSTAL BALL AT LAKE WICHITA TONIGHT

The Comus Crystal ball will be given at Lake Wichita tonight (Friday), and is expected to be one of the most enjoyable dance events of the spring season.

A feature of the dance will be the poising on a pedestal of a crystal ball of mirrors, revolving in a path of blue and green *spotlight* and casting colours among the dancers. Music for the ball will be furnished by Billy Buzzard's orchestra.

Members may obtain guest cards *from any of the club officers*, it was announced Friday.

• • • •

CATHOLIC DAUGHTERS PARTY MOST SUCCESSFUL AFFAIR

The Catholic Daughters of America and their friends, with a very happy bunch of children for the lawn party, enjoyed a delightful evening at the Church Hall on Ninth street Thursday at "500." A number of tables were *arranged* for the game and Mrs. Howard won the prize. The children had a fish pond on the lawn and each "fished" a pretty little gift.

Refreshments of ice cream and cake were served on the lawn late in the evening. The entertainment was a benefit for the Academy playground equipment.

• • • •

SPECIAL INVITATION TO TRUTH SEEKERS CLASS

A special invitation has been issued to all who are interested in Bible study to attend the Truth Seekers' Bible class in the First Baptist church auditorium Tuesday evening.

Mrs. E. S. Gooner, teacher of the class, will discuss "Grace" in all of the prophecies, promises, and other connections in which it is used throughout the scripture.

• • • •

MISS ROSE CAPLAND TO WED MILTON SILBERMAN

Announcement was received today *reading as follows:*

"Mr and Mrs. D. Capland announce the engagement of their daughter, Rose, to Dr. Milton Silberman. The wedding will take place in June."

• • • •

Mr. and Mrs. Eugene Berry, the latter who was formerly Miss Helen Hiatt of Vernon, came in Thursday and will be at home to their friends at 1321 Huff avenue.

NORTH SIDE COMMUNITY SUNDAY SCHOOL IN RALLY

Working For Attendance of 100 at Sunday Morning Session; Special Music.

The North Side Community Sunday school folks are campaigning this week for a big rally Sunday morning, with at least 100 Bible students present. Floyd Rose, superintendent of the school, has a corps of energetic workers, and an effort is being made to enroll every child in the North Side community not now attending Sunday school, and every grownup who is interested. There is an adult Bible class, with classes for children in all the regular departments

A feature of the Sunday morning program will be music by E. S. Goodner's Sunday school orchestra from the Central Presbyterian church.

• • • •

MISS THELMA KAHN HOSTESS TO THURSDAY BRIDGE CLUB

Miss Thelma Kahn was hostess to the Thursday Bridge club this week, when the presence of a quartette of guests added to the pleasure of the meeting

In the games, Mrs. Peery Hancock won high score, a dainty handmade tea apron, and Mrs S P Harding was consoled for low with a deck of cards. Miss Kahn presented her house guest, Miss Lucile Benham of Brady, with a pretty corsage bouquet. Late in the afternoon a luncheon refreshment plate of creamed shrimp on toast, olives, crackers, fruit sherbet and angel food cake was served to the following: Mesdames Henry Welch, Harding, Leslie Stringer, Jouette Bonner, Harold Haynes, C L. Anderson, Peery Hancock, and Timberlake, and Misses Lucile Tancred, Agnes Reid, Lillian Fain, Lucile Benham, and Marian Maer.

The club meets next week with Miss Tancred.

• • • •

NEEDLECRAFT CLUB MET WITH MRS. H. A. BAKER

The Needlecraft club met Thursday afternoon with Mrs. H. A. Baker at her home, 1303 Fourth street, at 2 o'clock. New officers elected included Mrs. Lee Calvert, president; Mrs. Baker, secretary, and Mrs. Guy Cuthirth, treasurer.

After an hour or two at sewing, refreshments of orangeade and cake were served by the hostess, assisted by Mrs. Carrie Stephens The club meets next week with Mrs Lee Calvert at 406 Bluff

LUNCHEON HONORS YOUNG WOMEN SOON TO LEAVE

Mrs. Claude F. Hall was hostess at her home on Taylor street Thursday to the teachers and officers of the First Christian Sunday school junior department, honoring Misses Dora and Cora Coons, members of that staff, who leave soon to make their home in Kentucky.

The home was attractively decorated in a profusion of roses for the luncheon, the dining table being especially lovely. Mrs Hall was assisted by her daughter, Miss Pauline Hall, in serving the several courses of the menu, and after luncheon the guests spent the afternoon enjoying music and readings Both of the honorees were presented with sterling silver pencils as remembrances.

Those who were present included Mesdames Clyde Gold, J E Bond, C. E. Bailey, J. W. Pond, C. R Noles, and J. V. C. T. Christensen; Misses Dora and Cora Coons and Pauline Hall, and Mr and Mrs Claude Hall.

• • • •

BAPTIST CIRCLE MAKES GARMENTS FOR CHILDREN

Members of Circle Six of the First Baptist Women's Auxiliary met at the home of Mrs. O W. *Smith Thursday and held an all-day* sewing bee for Buckners' Orphanage. Ten garments were completed, wich will be contributed to the box that is to be packed the last of the month by the auxiliary.

The members brought their basket dinners and enjoyed an informal spread at noon. Those who sewed included Mesdames Roy Carter, E. W. Carter, George Bowden, W. E Miller, S G. Stout, Bert King and O. W. Smith.

WICHITA FALLS GIRL MARRIED IN FORT WORTH

Miss Margaret Miller, Daughter of Mr. and Mrs. R. W. Miller, Marries Walter S. Fant.

Miss Margaret Miller, daughter of Mr. and Mrs R W. Miller of 1310 Polk street, was united in marriage to Walter S Fant in Fort Worth Wednesday evening, according to word received here Mr. Miller, the father of the bride, is superintendent of the Wichita Falls and Southern railroad.

Mrs. Miller who attended the wedding, is returning home Friday evening.

• • • •

"OLD TIMERS" RETURN TO MAKE WICHITA FALLS HOME

Mr. and Mrs. Charles B. Durden, former residents of Wichita Falls who have been living in California for the past five years, drove into the city Thursday after an overland trip from the western coast, and will make their permanent home here Mrs. Durden will be remembered as Miss Frances Allen, daughter of Mr and Mrs John A Allen of this city

The travelers came through in a Cadillac car, making the trip in nine days. They "enjoyed" the unspeakable roads of a good portion of Texas for the past several days running head-on into a downpour and mud at Big Springs Aside from two drag-outs after that in attractive mud pits on route, however, they had a nice trip

Mr and Mrs A. T Durden of Marlin are here for a few days visiting the family

In Kutulstan music of any kind is looked upon as immoral

FOR FORMAL DINNERS

I think it a very pleasant custom to serve a relish and salted almonds are among first choice.

To insure fresh almonds always prepare your own—with MRS. TUCKER'S SHORTENING. After hulling and dipping into hot water to peel off skins, toast (or parch brown) the almonds, and then dip them in hot MRS. TUCKER'S SHORTENING. They immediately become crisp and juicy. Take them out and salt and serve in individual dishes.

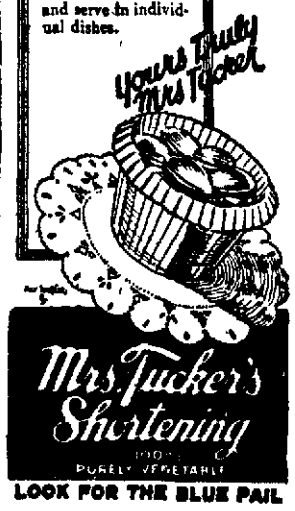

LOOK FOR THE BLUE PAIL

RYZON

RYZON-raised cakes keep fresh longer. The special process of manufacture is the reason.

BAKING POWDER

Order a can today. Have RYZON hot-biscuits to cheer the home folks.

RYZON, a slow, steady raiser, has greater raising power. Provides home baking insurance—no bad luck. You may mix batter today. Set in cool place, bake tomorrow.

OLYMPIC

TONIGHT IS FAMILY NIGHT

Hope Hampton in STAR DUST

EXTRA—

"THE LEATHER PUSHERS"

By M. C. Witwer, Author of "BASEBALL TO BOCHES"

MATINEE—10c, 25c, 30c

NIGHT—10c, 35c, 40c

EMPRESS

TODAY—SATURDAY

CHADLES RAY

—IN—

"The Midnight Bell"

Childrens' Matinee Saturday 10 a. m.—Admission 5c

Watermelons

SPECIAL SATURDAY

Nice Yellow Bananas	25¢
Florida Grapefruit, 3 for	25¢
Large Juicy Lemons	25¢
Fresh Pineapple, 2 for	35¢
Roasting Ears, per dozen	$1.00
Green Beans, per pound	10¢
New Potatoes, 4 pounds for	25¢
Fresh Asparagus, per bunch	20¢

Special Prices on Strawberries in Crate Lots

Olympic Fruit Store

904 Indiana Avenue

DANCING and CABARET

TONIGHT ONLY

With a Real High-Class Jazz Orchestra From the Orpheum Circuit

SAXI HOLZWORTH and His Jazz Hounds

His First and Only Appearance in a Public Dance Hall

Season 1920 Palais Royal, New York City, Also Making Victor Records

This Is a Rare Treat for Dancers TONIGHT ONLY AT THE

Garden Dance Parlor

807½ Tenth Street

Dancing, 8:30 to 12 Admission $1.50 Per Couple

PLENTY OF FANS

MAJESTIC

Four Days, Starting MONDAY

The FOUR HORSEMEN of the APOCALYPSE

Prices You Can Afford

25c and 50c

Continuous Show, Starting 1 p. m.

CLOSE OUT BARGAIN SALE on CASTILE SOAP

A Pure Castile Soap made by the manufacturers of Woodbury's Soap.

Lathers freely in hard or soft water and will not irritate the skin.

The quantities in which we buy this soap makes it possible for us to sell it at such a bargain.

We are offering a full two-pound bar at.....49c

PALACE DRUG STORE

612 Eighth Street

Phone 3126 Wichita Falls, Texas

SEALS Grocery and Market

Eighth and Travis Phone 4256

Where Your Trade Is Appreciated and You Get Service, Quality and Price

Extra Specials for Saturday

Potatoes, peck	38c
2 cans No. 2 Corn	25c
Wright's Salad Dressing	40c
10 bar P. & G. Soap	5c
Mistletoe Butter	39c
1-lb. can Peanut Butter	25c
24 lbs. Belle of Wichita Flour	$1.10
15-oz. Jar Jelly	20c

Phone 4256 Free Delivery

We Have Full Line of Fresh Vegetables and Meats

Strand Theatre

A WICHITA FALLS INSTITUTION

FRIDAY-SATURDAY

Elaine Hammerstein

IN

Hand Cuffs or Kisses

Do Reform Schools Reform?

Also News Weekly and Star-Land Review

Shows 1:00, 2:45, 4:30, 6:15, 8:00, 9:45

Monday, Tuesday, Wednesday—VIOLA DANA in "THE FOURTEENTH LOVER"

BEACON SHOES

OUR NEW POLICY

VOLUME! QUALITY! SERVICE!

ONE PRICE

$6.00

WE INVITE INSPECTION

We cordialy invite our BEACON customers to take advantage of this money saving in shoes.

BEACON SHOE STORE

614 Eighth Street

"SERVICE WITH A SMILE"

ICE

Our modern factory equipment will produce 300,000 pounds of pure ice daily.

STORAGE

We have a storage capacity of 8,000 tons, which includes storage rooms for meat, butter, eggs, vegetables, fruits, furs, etc.

SERVICE

Our **delivery** men are always ready and willing to serve you, and a phone call from you will give you prompt delivery of ice at any time. The men on our **platforms** are at your command day or night. If it is prompt, efficient service you desire, try us.

PEOPLES ICE COMPANY

5081—PHONES—5259

Fifth and Indiana South End of Ohio

Both on the National Highway

M. A. MARCUS, President

ABE MARCUS, Vice-President ISSAC MARCUS, Cashier

Member National Association of Ice Industries

Pledged to Purity, Full Weight, Good Service

NEWSPAPER ARCHIVE®

WICHITA DAILY TIMES

WICHITA FALLS, TEXAS

THE TIMES PUBLISHING COMPANY, PUBLISHERS
Published Every Weekday Afternoon and on Sunday Morning

Entered at the Postoffice at Wichita Falls as Second Class Matter.

PHONE 4893
Private Branch all Business and Editorial Departments

NATIONAL ADVERTISING REPRESENTATIVES
E. Katz Special Advertising Agency New York, Chicago, Kansas City, Atlanta, San Francisco

MEMBER AUDIT BUREAU OF CIRCULATION

MEMBER ASSOCIATED PRESS
The Associated Press is exclusively entitled to the use for publication of all news dispatches credited to it or not otherwise credited in this paper and also the local news published herein.

TO ADVERTISERS
In case of errors or omission in legal or other advertisements the publisher does not hold himself liable for damages further than the amount received by him for such advertisements.

SUBSCRIPTION RATES.

The Daily and Sunday Times

By carrier in Wichita Falls and all towns in Texas and Oklahoma:
One month ..... $.85
Three months $2.55
Six months $4.50
One year $7.00

By mail in Texas and Oklahoma:
One month ..... $.60
Three months $1.65
Six months $3.75
One year $5.00

By mail outside of Texas and Oklahoma:
One month ..... $.75
Three months $2.00
Six months $4.00
One year $8.00

The Sunday and Weekly Times

By mail only, to any address:
Six months $1.50
One year $2.50

FRIDAY, MAY 19, 1922

REPUBLICANS AND THE TARIFF BILL.

The republicans are still discussing the acid schedule in the "A" list of the new tariff bill and there seems to be a wide variance of opinion among them. At the present rate of progress several years will be required to agree upon a bill and by that time conditions will probably have changed to make the new bill objectionable.

The country was prosperous under the Underwood bill. Why can't the emergency tariff bill be repealed and the Underwood bill be allowed to stand? We are tinkering too much with industry and business.

But it is too much to hope for this from a republican congress. They've simply got to make a new tariff, although a definite plan or policy seems to be lacking.

The Daily Oklahoman discussing the situation of the republicans in connection with the tariff bill says:

"The greatest confession of weakness by the republicans in regard to the tariff bill is the provision which gives the president broad powers over tariff duties. Under this provision, the president could change tariff duties from time to time. That they should provide for such changes by executive order is an admission by the republicans that they have considerable doubt as to the fairness or wisdom of the rates in their permanent tariff bill.

"As a matter of fact, the tariff bill, as a whole, is an unwise measure. It will give protection to many industries which do not need protection and will enable manufacturers to charge the American consumers almost any price they choose. The tariff bill will also constitute a high wall which will keep foreign products out of America and thus further reduce the foreign trade of the United States. There must be reciprocity if trade between nations is to be maintained and promoted. The foreign trade of the United States has dwindled rapidly and greatly during the Harding administration. The republican emergency embargo tariff was a slap in the faces of other nations that resulted in their giving preference to goods other than those from the United States. Canada actually put into effect a retaliatory embargo tariff against American products. The permanent tariff bill will make even worse the conditions which have resulted from the republican embargo tariff.

"By decreasing the foreign trade of the United States through the enactment of high tariff laws, the republicans cripple American business and thus delay the return of normal conditions in regard to business and employment."

RUSSIA FAILS TO OBTAIN LOAN.

The Russian soviet delegates went to the Genoa conference to ask for the loan of a billion dollars, doubtless with the expectation of getting some part of this amount. They are returning to Russia without a dollar and with some understanding that Russia cannot expect money from the outside until her government merits the confidence of other governments. If that understanding has been driven home to the Russian government the conference has not been entirely in vain.

The United States had no delegation at the Genoa conference but its attitude toward Russia was stated more than a year ago by Secretary Hughes when he said: "No lasting good can result so long as the present causes of progressive impoverishment continue to operate. It is only in the productivity of Russia that there is any hope for the Russian people, and it is idle to expect resumption of trade until the economic basis of production are securely established. Production is conditioned upon the safety of life, the recognition of firm guarantees of private property, the sanctity of contract and the rights of free labor."

When these conditions are met the Russian people themselves will begin production and credit will be extended to them from the outside. Until they are met the recognition of ambassadors from Russia, the sending of ambassadors to Russia and the loaning of billions to the Russian government will not help in the restoration of trade with Russia nor the rehabilitation of the Russian people.

As Secretary of Commerce Herbert Hoover said a few days ago: "But when all is said and done, the great problem still stands out. Russia is slowly dying because the dynamic forces of production and foreign confidence have not yet been restored. We, a great Christian people, look with horror and deepest sympathy upon her untold miseries. We wish to find foundations in realism for assistance to the Russian people. To extend this help requires a vast restoration of confidence. It requires a restoration of the processes of business and commerce. Russia is making progress in these directions. We wish to help but where does lasting help lie except in the firm and final re-establishment of those basic fundamentals that we have already stated?"

A man is not eligible for the hall of fame until 10 years after his death. That's another thing to worry the college seniors.

We need ice men who know the difference between tomatoes on ice and ice on tomatoes.

Our rising generation is going to the dogs; but rising generations always have done that.

CAN'T WE GIVE THE INDEPENDENT REFINER A CHANCE?

The independent oil refiner has been having a hard time during most of the past two years. High prices for crude, low prices for gasoline and high freight rates have furnished handicaps that have been very difficult to overcome. Indeed, many refiners have been unable to meet them and have been compelled to close down their plants.

Recently there have been substantial increases in the prices of gasoline while crude oil prices have remained stationary. Daylight and profitable operation seem to be in sight for the independent operator. But just as daylight is breaking somebody gets up in congress and proposes an investigation of the increase in gasoline prices. This is popular, for there are several thousand people who use gasoline to every oil man or refiner. It is probable therefore that an investigation will be instituted. It may have the effect of depressing the price of gasoline just below the point where the independent refiner can operate.

CLAY COUNTY PRECINCT VOTES ROAD BONDS.

Clay county commissioners' precinct No. 1 has voted a bond issue of $156,000 for road improvements in that precinct, an example that may be followed by other commissioners' precinct in that county.

Several county-wide bond issues in Clay county have failed in recent years and the voters of precinct No. 1 have determined to go ahead by themselves.

It is hoped that in selecting the highways to be improved an eventual county system will be kept in mind and highways chosen that will connect with the main highways in other precincts.

TODAY'S TALK

By GEORGE MATTHEW ADAMS

WORK AND LIFE.

Someone has given utterance to this thought and I am giving it to you: "Work as though you were to live forever—live as though you were to die tomorrow."

It is only as we find in work something to spur us on, something to feed our minds and souls, that we become worthy to share in the honor and dignity that is inseparable from work.

And it is only as we find in work richness of life that we are able to find happiness at all.

You who work merely for the material advantage that results from work are a very poor worker indeed. Outside my window I note a laborer. He is digging in the soil. He is whistling. I note perspiration on his brow. He does not take one dig and then look over the landscape—beautiful as it is—but he works right on. When the day's work is finished he will go happily tired to his home.

I am amused at the employe in a good concern who is always wondering whether or not there is to be any future for him.

There is always a bright and substantial future for the worker—no matter where he works—if he keeps the future he desires in mind and sets his entire energies to the task of attaining it.

But there can be no slighting of details, no counting of time, no covering up of that which should be done.

Work is life only as life is work.

There is to high position and to large accumulation of money heavy responsibility, whereas there is always satisfaction that is bound to accrue from work well done, no matter how menial or seemingly unimportant.

And where is there in all this world anything to compare with the happiness that conscientious effort is able to give?

(Copyright, 1922, by George Matthew Adams.)

JUST FOLKS

—By— Edgar A. Guest

DIRT.

Mother was troubled when he came in
With his usual shout and his merry grin,
For his waist once clean and his shoes once new
Were covered with mud for an inch or two,
And she said as she looked at his ruined shirt:
"I think that he willfully rolls in dirt."

They argued it out in the usual way,
"I couldn't help it!" was all he'd say;
"Of course you could help it," his mother said,
"You could look where you're running along, instead
Of seeking the puddles to wallow in!
The way you act is a downright sin."

Then he turned to me and he said: "Say, Dad,
If you were playing a game and had
A chance to win if you'd catch a fly,
And you knew you could if you'd only try,
And the kids were yelling, 'Go get it, Bud!'
Would you be stopped by a puddle of mud?

"If you were on third with a chance to score
And your team was needing just one run more,
And you started in and the throw was straight,
With the catcher trying to block the plate,
But if you could make it the game was tied,
Would you think of your shirtwaist then, or slide?"

I winked at him and I said: "Now climb
The stairs and wash, for it's dinner time."
Then I said to his mother: "Well, after all,
The thing for a boy is to get the ball,
And what is the dirt that he wallows in
So long as he honestly tries to win?"

(Copyright, 1922, by Edgar A. Guest)

SMILE A WHILE

By TOM SIMS

In the spring a young man's fancy nightly turns to gasoline.

Eat, drink and—be cautious or tomorrow the undertaker will come.

Europe is going to have peace if she has to fight for it.

Neighbors judge a new family by the furniture that goes in.

Some movies call a spade a spade; others call a spade a subsoil plow.

Baltimore will hold a Pan-American Women's meet! But we think American women have had enough peaning.

HAMDONE'S MEDITATIONS

YOU AND I

By ALBERT APPLE

FLOATING.

Rodger Dolan writes, wants to know what keeps the earth from falling as it floats in space.

No mystery about it. What we call "down" is "up" to Chinese on the opposite side of the earth. If earth fell downward under our feet, Chinese would say, "The globe is rising, carrying us with it, like an elevator."

Obviously, if the earth fell, it would have to fall outward in all directions. Unable to do that, except by exploding into atoms, it does the opposite—remains afloat in space like a toy balloon. As usual, it seems amazing that the impossible does not happen.

WHISKEY.

Haynes, federal prohibition commissioner, figures that only 3,000,000 gallons of whisky will be withdrawn from bonded warehouses this year. That's a quart a year for each 13 Americans.

Also, it is less than a sixth of the 1920 withdrawals.

In the old saloon days the country drank 130,000,000 gallons of bonded American whisky a year. Compare with 1922.

The real-booze flood is drying up at its source. Flood of poison continues in great quantities. But fear, greatest of prohibition agents, will take care of that.

LITTLE BENNY'S NOTE BOOK

By LEE PAPE

Yestidday after suppir pop took off his shoes and put on his slippers saying, Ah, now for a cigar and 14 carrot solid comfort.

And he put his feet up and started to smoak with a sattisfied ixpression, and ma said, I should think you'd be tired of staying home every nite, I should think you'd feel the need of a little amusemint and reckreation.

Sitting heer on my 4th from the last vertebra and drawing good cleen smoak into my lungs is amuemint and reckreation enuff for me, sed pop.

Wich he kepp on doing, and ma sed, Wy dont you call up Mr. Lewis and see if he wunts to bowl or play billyerds or something?

Well, well, I thawt you diden.t like that fello, sed pop, and ma sed, Well, nobody can be as black as theyre painted and theres no use being narro minded, do you wunt me to call him up for you?

No, I wunt to stay home and take it easy, my feet are tired, my backs tired, my heds tired, in other werds im tired, sed pop.

Thats impossible, sed ma.

The dooce it is, whose feet are they, whose hed is it? sed pop.

I meen its impossible for you to stay home tonite, sed ma, the Password Committy of the Dawters of Cleopatera is going to meet heer tonite and everything is sipposed to be very secret and everything, so for goodniss sakes dont get too comfortable.

To repeat the blind mans famous remark, I see, sed pop, well, far be it from me to wish to be the sole representative of the male sex in any gathering of the Dawters of Cleopattera.

And he took his feet down and took his slippers off and put his shoes on and took me to the movies.

CLARENDON PASTOR TO MOVE TO SAN ANGELO

CLARENDON, TEXAS, May 19.—Rev. J. A. Smith, pastor of the Baptist church of this city, has resigned to accept charge at San Angelo, Texas. Rev. Smith has been pastor in Clarendon for the past two years. His resignation is to take effect June 1.

Texas Viewpoints

Sherman Democrat: Discussing the coal mining problem, Secretary of Labor Davis condemns suggestions for public ownership. Were the properties taken over by the government and handed to him, this would be the signal to him to resign his office. "I've seen government ownership in operation," he says, "and I've come to believe that it most generally fizzles. For instance, we have controlled a number of cottages for war workers in the government towns at various points. As long as these places were rented there was a constant agitation in political circles seeking a general decrease in rent levels. Then, when the government reduced the rent, we almost had to send the district attorney around to collect it. That's government ownership." Government ownership would, as a general principle, be somewhat worse than the government financing of private business. It is just another one of the adjuncts of government which fosters bureaucracy and paternalism. If we eliminate private ownership of property and individual initiative in business and labor, the surest way is to let the government own, run and finance everybody and everything.

• •

Cisco Daily News: We have good habits as well as bad habits. Church attendance is one of the former. There are men and women in Cisco who are just as regular in their attendance at the services of the church of their choice as they are in going to their meals, while others rarely, if ever, see the inside of a church. The only use they seem to have for the church or the ministry is in times of marriage or death. With all its flaws, the church is today the greatest influence for good in the world. It either leads or cooperates with every movement for the betterment of the condition of humanity. It was the pioneer in all charitable movements, hospital work and educational work. The state has taken up these functions in a much larger way, requiring all who pay taxes to contribute to work that was formerly carried on solely by those who had a disposition to contribute. It is not true that the church is losing its influence or has served its purpose. Blot out the church and there will be an appalling era of degeneracy. Close every church in the city of Cisco and there will in a short time be a noticeable depreciation in the value of all property.

• •

Denton Record-Chronicle: The chances are that Congressman-elect Guinn Williams will not be forced to make a second race for the democratic nomination for the full term—which is as it should be. The Wichita Times is authority for the positive statement that S. A. L. Morgan of that city, the nearest opponent to Mr. Williams in the race will withdraw from the contest for the nomination in the July primary. It expresses the opinion, also, that Miss Blanton, who so far as known here has made no unequivocal statement to that effect herself, will also withdraw from her determination announced before the recent special election to run on through. Orville Bullington, Wichita's other candidate, probably would not claim eligibility to run in the democratic primary. W. S. Moore of Gainesville, who withdrew from the short term race with the announcement that he would seek the nomination for the long term, has not publicly changed his mind, so far as Denton folks know; but all things considered it is very doubtful if Mr. Moore will continue in that purpose, the majority vote given the Wise county candidate in a four-cornered race being counted on as a strong deterrent from anybody tackling him single-handed. Mr. Williams' statement, that he purposes giving all citizens of the thirteenth district the very best service that is in him to give, that there are no hatred marks on him nor ideas of revenge in his mind against those who opposed him, will help him through the July primaries without a contest, and also, reasonably, help him in the future ne unquestionably has in the national legislature.

LEARN A WORD EVERY DAY.

Today's word is—Flair.

It's pronounced—like flare.

It means—smell, or sense of smell; or, as much more commonly used, a discriminating sense or instinctive discernment.

It comes, probably, from—Latin "fragrare," to emit a fragrant smell, whence it was modified in Low Latin to "flagrare," and in Middle English to "flaire," meaning odor.

It's used like this—"The late John H. Patterson of the National Cash Register company had a flair for publicity."

WILL RAISE THE GRADE OF NEW ORLEANS LEVEES

NEW ORLEANS, May 19.—At a conference last night of the board of commissioners of the port of New Orleans and the New Orleans parish levee board, it was decided that the work of raising all levees along the Mississippi river in front of this city to the standard grade prescribed by the war department and the Mississippi commission would be started at once.

Bughouse Fables

OUT OUR WAY

By WILLIAMS

MOTION PICTURES WILL BE MADE AT PLAINVIEW MEET

STAMFORD, May 19.—Five thousand persons attending the West Texas chamber of commerce convention at Plainview May 22 and 23 are to be "shot" by Duffie Manes, cinematograph operator. Since the "execution" is to be painless, the organization headquarters here will permit it, according to Manager Porter A. Whaley. A number of other motion picture "snoopers" will be on the scene to do their level best to get the crowds' imagine in the reels of celluloid.

Since the West Texas chamber of commerce convention at Plainview is calculated to be one of the largest commercial organization gatherings ever staged on earth it is attracting the attention of the big moving picture production concerns of the country. Those who are so fortunate as to be at Plainview while all this "shooting" is going on, will have the pleasure of seeing themselves "resurrected" on the screen in hundreds of places in the United States in the next year or two. The publicity which the West Texas chamber of commerce and this territory will receive through this valuable medium cannot be computed in cents and dollars.

This is not the first time that the big motion picture production concerns of the country have been attracted to activities of the West Texas chamber of commerce. In June, 1921, the Fox film corporation sent a special representative with "box" and several thousand feet of blank "tape" along with 150 members of the West Texas chamber of commerce trade excursion into Mexico. Pictures were taken at Nuevo Laredo, Torreon, St. Luis Potosi, Mexico City, Guanajuato, Guadalajara and many other cities. One reel was presented to the organization and is now being sent out on a circuit of West Texas by the publicity department. It shows many picturesque scenes in Montezumaland, views of ancient Indian villages and curious Mexican tribes encountered by the party. The latter reel will probably be "run" at the convention for those who have not already seen it.

In a short time the motion picture department of the organization will begin to function like a production company, it being the present plans to appoint a motion picture cameraman for the purpose.

DELEGATION GOING FROM PLAINVIEW TO AMARILLO

DALHART, TEXAS, May 19.—In a conference at Plainview between C. H. Walker, president of the Colorado-Gulf highway, and Porter Whaley, manager of the West Texas chamber of commerce, it was arranged for the latter to head a delegation from Plainview to Amarillo, Wednesday, May 24, following the adjournment of the chamber at Plainview, and the second day of the highway meeting.

Information has been received that a great many highway enthusiasts will attend the meeting at Plainview Monday and Tuesday, and come to Amarillo for the second day's meeting of the highway association. Quite a number are expected to motor over to Amarillo Tuesday afternoon in time for the highway banquet which will be given the membership by the board of city development.

DR. J. W. DU VAL
Eye, Ear, Nose, Throat
Testing Eyes for Glasses a Specialty
American National Bank Bldg.

PROFESSIONAL DIRECTORY

ATTORNEYS.

Ralph P. Mathis W. H. Caldwell
MATHIS & CALDWELL, Lawyers
116 First Nat. Bank Bldg. Phone 5719

FITZGERALD & HATCHITT
Lawyers
512-516 Clint Wood Bldg. Phone 5111

Walter Nelson Jno. E. Kilgore
NELSON & KILGORE
Attorneys-at-Law
213-14-15 American Nat'l Bank Bldg.
Phone 5436

CARRIGAN, MONTGOMERY, BRITAIN, MORGAN & KING
Lawyers
Suite 830, First National Bank Bldg.

GUY ROGERS
Attorney-at-Law
1006-07 Commerce Building
Telephone 2970

John C. Kay J. W. Akin
R. O. Kenley
KAY, AKIN & KENLEY
Room 505 City National Bank Bldg.

T. F. HUNTER
Attorney-at-Law
Suite 204-208 First Nat'l. Bank Bldg.
Phone 5421

E. L. Fulton Raymond M. Myers
FULTON & MYERS
Attorneys-at-Law
215-220 Bob Waggoner Bldg.
Phone 5300

C. S. FELDER
Attorney-at-Law
721-2-3 American Nat'l. Bank Bldg.
Telephone 5230

E. W. NICHOLSON
Attorney-at-Law
733 American Nat'l. Bank Bldg.
Telephone 5230

WEEKS, MORROW, FRANCIS, HANKERSON & TIPTON
Attorneys-at-Law
Civil and Criminal Practice in State and Federal Courts
11th Floor American Nat'l. Bank Bldg.

HARWOOD STACY
Attorney-At-Law
733 American National Bank Bldg.
Phone 5307

Wm. N. Bonner Josette M. Bonner
BONNER & BONNER
Eleventh Floor City Nat'l Bank

BULLINGTON, BOONE, HUMPHREY & HOFFMAN
Attorneys
314-19 Commerce Bldg.

Bernard Martin Ben G. O'Neal
MARTIN & O'NEAL
Attorneys-at-Law
Offices 412-416 Clint Wood Bldg.

H. F. Weldon
C. C. McDonald B. T. Cummings
WELDON, McDONALD & CUMMINGS
Lawyers
General practice, civil and criminal, state and federal courts. 801 City National Bank Bldg. Phone 3874.

W. J. TOWNSEND
Lawyer
Formerly Assistant Attorney General
218 First Nat'l. Bank Bldg.
Office Phone 2315-R
Residence Phone 6070

E. E. FISHER
Lawyer
With T. F. Hunter Phone 5421
204-208 First National Bank Bldg.

ORUS G. ROSS
Attorney-at-Law
500-504 Bob Waggoner Building
Phone 2055

E. H. GIPSON
Attorney-at-Law
Room 420, First National Bank Bldg.
Phone 2551 Wichita Falls, Texas

JOS. H. AYNESWORTH
Lawyer
203-4-5 Morgan Bldg. Phone 5855

R. E. Taylor Cedric O. Taylor
TAYLOR & TAYLOR
Lawyers
238-39 Bob Waggoner Bldg.
Phone 4471

W. E. WILSON
Lawyer
303-5 Morgan Bldg.
Phone 5555

ATTORNEYS.

W. B. GEORGE
Attorney-at-Law
514 Bob Waggoner Bldg.
Phone 5117

DAVENPORT & THORNTON
Lawyers
Phone 5524 313-14 Morgan Bldg.

E. M. MANN
Attorney-at-Law
224 National Bank of Commerce Bldg.
Phone 5425

F. G. SWANSON
Lawyer
411 City National Bank Bldg.
Office Phone 5248 Residence 3020

ELMER C. DE MONTEL
Attorney-at-Law
609 City Nat'l. Bank. Phone 5128

W. B. CHAUNCEY
Lawyer
506-510 Clint Wood Bldg. Phone 6424

C. A. WILLIAMS
Attorney-at-Law
407 Morgan Bldg. Phone 4704

ARCHITECTS—CIVIL ENGINEERS

ISSELL & HORMAN
Civil Engineers and Surveyors
Basement of Court House
Office Phone 2053

W. E. BERNHARD
Surveyor and Civil Engineer
General Draughting
Office 308 City National Bank Bldg.
Phone 4590 Residence Phone 2780

E. S. REST, Engineer.
Surveys, Maps, Estimates, Construction, Valuation, Supervision.
1203 American Natl. Bank Bldg.
Phone 6092, Res. Phone 6509.

MONTGOMERY & WARD
Consulting Civil Engineers
Reports, Designs, Estimates, Surveys, Supervision
901 City Natl. Bank Phone 4900

SANGUINET, STAATS & PATE
Architects
1001-1006 City National Bank Bldg.

ROBERTS BROTHERS
Surveyors, Engineers and Contractors, Street and Highway Construction
Office 104 Main St. Phone 335
Electra, Texas
Wichita Falls Phone 3048

BLUE PRINTING

WICHITA FALLS BLUE PRINT & SUPPLY CO.
Blue Printing & General Drafting
Phone 2678 Rear 901 Seventh St.

DRAFTING

C. B. TONEY, JR.
Mechanical Drafting
Phone 5121 2006 Kemp Blvd.

ACCOUNTANTS

T. B. ALLDAY & COMPANY
Certified Public Accountants
General and Federal Practice
1117-20 City National Bank Bldg.
Phone 3046

A. E. MYLES
Certified Public Accountant
General and Federal Practice
829 Waggoner Building

CHRISTIAN SCIENCE PRACTITIONER

GEORGE H. COX, C. S.
Christian Science Practitioner
Phone 4456 1507 Monroe St.
Wichita Falls, Texas

VETERINARY SURGEON

Office 426 Indiana. Residence 802 Lamar-st. Phones 2176-4533.
DR. L. C. PURCHESS
Graduate Veterinary Surgeon
All calls answered promptly day or night.

MASSAGE TREATMENT

SWEDISH BODY MASSAGE
Miss A. Frandsen
Graduate Stockholm, Sweden.
Office 816 American Nat'l. Bank Bldg. Phone 4337 for appointment.

PHYSICIANS AND SURGEONS.

THE WICHITA FALLS MEDICAL & SURGICAL CLINIC
604 Bob Waggoner Building
Telephones 4311-4312
SURGERY—DISEASES WOMEN:
Dr. Everett Jones
Dr. Q. B. Lee
OBSTETRICS—CHILDREN:
Dr. J. C. A. Guest
MEDICINE—DIAGNOSIS:
Dr. O. B. Kiel
GENERAL PRACTICE:
Dr. C. W. Stevenson
Dr. W. L. Parker

DR. R. S. HILBURN
Eye, Ear, Nose and Throat
416-418 American Natl. Bank Bldg.
Office Phone 3614 Residence 3515

DR. CURTIS ATKINSON
Physician and Surgeon
Office First National Bank Building
Office Phone 5838 Res. Phone 5619

DR. ANTHONY McCLORY
324 Bob Waggoner Building
Residence Kemp Hotel
Office Phone 5342

JOE A. SEAY, M. D.
Rectal and Colon Diseases
Phone 3032 Office 213 Morgan Bldg.

DR. A. W. WEST
Physician and Surgeon
Special attention given to diseases of infancy and childhood. 1018 American National Bank Building. Phones: Office 3059; Residence 4258

R. L. HARGRAVE, M. D.
Office 514-16 American National Bank Building
Surgery, Gynecology, Obstetrics and Consultation
Office Phone 5760 Res. Phone 5763

OSTEOPATHIC PHYSICIANS.

DR. A. O. SCHARFF, General Practice
Diseases of Colon and Rectum
DR. R. H. PETERSON,
General Practice
Ear, Nose and Throat
308-10 Morgan Bldg. Phone 5544

CHIROPRACTORS.

F. A. BLACK
Palmer Graduate
Office: 808-814 Amer. Nat'l Bank Bldg.
Hours 9 to 12 and 2 to 5 p. m.
Phone 6549

P. L. MYERS
Graduate Chiropractor
624 American Nat'l. Bank Bldg.
Phone 2298
Hours: 9 to 12; 2 to 5 p. m.

MAGNETIC BATHS

ELECTRO MAGNETIC BATHS
Given to women only. Call and let me explain. Hours 9 to 5.
Phone 4043. 907 Bluff St.

ABSTRACTORS.

THE CENTRAL ABSTRACT CO.
Quick and Accurate Service
Basement New City National Bldg.
Phone 2856

GUARANTEE ABSTRACT & TITLE COMPANY
Phone 5561-6961
Basement Flint Wood Bldg.

DENTIST.

STEVENS AND WHITE
Dentists
Room 412 First Nat'l. Bank Bldg.
Phone 2280
Residence: Stevens, 2603, White 5186

DR. M. A. WALLER
Dentist
Office: 518-20-22 American National Bank Bldg. Office Phone 3261

MUSIC—EXPRESSION—ART

MISS WANDA VAN GIESON
Violin Instruction
2212 Eighth Street Telephone 6416

EXPRESSION AND ART
Taught to Children
1507 Filmore Street
FRANCES COFFIN ROAS

NEWSPAPERARCHIVE® NEWSPAPERARCHIVE®

TEACHER STANDARD WILL BE RAISED IN COUNTY NEXT YEAR

PAST YEAR HAS BEEN THE MOST SUCCESSFUL ONE IN HISTORY OF COUNTY.

SUPERINTENDENT BRYANT PLEASED OVER RESULTS

District Trustees Will Demand Higher Certification of Teachers Next Year.

With the close of all the schools in the county Friday, the announcement was made that although the past year was the most successful one in the history of the schools of Wichita county, that the standard of teachers for next year would be raised

The various district trustees will demand higher certification of teachers for next year than in the past, and it is understood will demand first grade or permanent certificates in addition to college work.

Superintendent Burl Bryant stated Friday that a most efficient corps of teachers was used during the past year, but that more experienced teachers would be given positions for the coming year

An unusually large number of applications have already been received for positions for the school term of 1922-1923

A majority of the teachers of the county have planned to attend college during the summer A number of them will finish their degree work during the summer courses.

In reviewing the work of the past year, Superintendent Bryant expressed himself that the school survey conducted by the University of Texas and the announcement of the erection of a new building in the Fairview district where a high school course will be offered, stood out as the most important developments of the country schools

The attendance as a whole was better last year than during any previous year It, however, does not come up to the percentage as had by the city schools

The schools of Wichita county have been widely advertised throughout the state following the survey made by the State university. This is one of the reasons assigned for the exceptionally large number of applications for teachers' positions thus far received

Astrakhan fur is made from the skin of new born Persian lambs

"WOULD RATHER BE KILLED THAN DO TERM OF 20 YEARS"

Constable Frank Morgan, who has returned from Abilene where he delivered J. D Sprinkles, wanted there following a conviction for murder and sentenced to 20 years in the state prison, stated that the prisoner had to be watched continually while on the way to be turned over

Before the train had left the city limits of Wichita Falls behind, Springle began talking about jumping out of the window The officer told him that he would be delivered to Abilene dead or alive To this the man replied that he would rather be killed than to serve 20 years in prison

Sprinkle was tried in Abilene three years ago for murder the case having been taken there from Breckenridge on a change of venue The prisoner told Constable Morgan that another man was also convicted on the same charge

After sawing his way out of the jail at Abilene Sprinkle told the officer that he had fled to Mexico City where he lived a year

He said that the saws in which he had gained his freedom from the county jail had been sent to him in a religious book and that the saws had been placed inside the shell back when the shell was made

Constable Morgan received $820 reward for the arrest of Sprinkle

POULTRY ASSOCIATION REPRESENTATIVES TO VISIT OTHER POINTS SATURDAY

Members of the North Texas Poultry association will visit Electra and Iowa Park Saturday and hold poultry meetings at both of those points, for the purpose of enlisting additional members and arousing interest in the association's work Plans for the trip were perfected Thursday night at a meeting of the association at the chamber of commerce rooms

Talks were made by J M McFall, Guy R. Jones, Al Booth, Mrs E McBride, R M Martin and Mrs A E. Solomon.

OPEN BIDS NEXT THURSDAY FOR NEW GOLF CLUB HOUSE

Bids will be opened ne Thursday, May 25, for the construction of the golf club s new home, and it is expected that the contract will be awarded shortly thereafter Members of the building committee hope to see work actively under way early in the summer

SCHOOL TRUSTEES OF COUNTY MEET SATURDAY, MAY 27

The five members of county board of trustees and all trustees of county school districts will meet in an important session Saturday, May 27, at 2 00 o'clock in the court house Superintendent Burl Bryant urges that every trustee and all others interested in the schools of the county be in attendance.

S M N. Marrs, first assistant state superintendent of schools, will be present and will give a brief address on the possibilities of the country school, County Superintendent Burl Bryant and several others will also speak.

The purpose of the meeting is to discuss plans, pertinent to the school program for the coming year and to assist in creating a closer relationship between the school districts of the county.

NEGRESS PAYS FINE FOR DISTURBING PEACE

Essie Brown, negress, paid a fine of $5 and costs in county court Friday on a charge of disturbing the peace Deputies of the sheriff's department effected her arrest Thursday night when a search of her premises revealed a wagon load of fruit jars The negress told the officers that she had bought the cans to put up fruit during the summer Odors arising from the cans told the officers that the jars had recently contained something other than fruit

H. R. VOELCKER IS CHOSEN ASSOCIATE SCHOOL ARCHITECT

H. R Voelcker of this city has been appointed associate architect for the new high school and junior college building for which bonds were recently voted and will be associated with W B Ittner of St Louis, in the preparation of plans and supervision of the work, Mr Ittner is now at work on the plans

Mr Voelcker has been architect for a number of school buildings in this city and section, and was recently chosen architect for the new $150 000 high school at Burkburnett

STOCK FARMER FILES BANKRUPTCY PETITION

John C Middox, a stock farmer residing near Belchervilla in Montague county, Friday filed a voluntary petition in bankruptcy in the United States district court, listing assets at $2 050 and liabilities at $12 357

HAD INEXPENSIVE MEANS OF GETTING FROCKS AND FRILLS

A sixteen year old girl of Burkburnett had a most inexpensive way of getting new frocks and frills from the large mail roder houses in the country. The result, however, was that Thursday night she was placed under arrest by the postoffice inspector On a plea of guilty she was bound over to the federal grand jury under bond. Bond was perfected and she was released.

According to the postoffice inspector, the girl would order from $20 to $50 worth of new clothes from the mail order house under an assumed name and enclose a check for the amount The order was sent to 'general delivery." Burkburnett, Texas

In due course of time after the clothes had been shipped the check would be returned marked "no account."

The inspector worked on the case but a few hours until the girl was under arrest She made a confession to him, the inspector stated.

Yellow corn is superior to white corn for the feeding of hogs not on pasture

FEARFUL MIXTURE FOUND BY POLICE IN RAID ON STILL

Four quarts of liquid livid pink in hue and smelling like the leeward side of glue factory were confiscated Thursday night by City Detective Belcher after he had crawled through a window in a small negro shack at 216 Mill street and surprised the owner of the place busily engaged about a huge washtub that was being utilized as a still

The negro, giving the name of Clarence McGowan, was locked up for the night, his still destroyed and the "whiskey" taken to the city hall to be held as evidence.

According to general opinion around the city hall a gastronomical system with a cast iron windpipe, India rubber stomach and aluminum digestive apparatus would be necessary to survive an introduction to the "evidence' in question It appeared to have nitric acid as a basic ingredient, with printers ink used for coloring matter and something closely akin to decomposed eggs thrown in for odoriferous purposes.

Yale University has established a course in citizenship for women voters of Connecticut.

"Purity and Quality Guaranteed"

Mingled Sunlight — Rich Cream and Salt

Tonight Make Libby's Chocolate Pudding

Blend 2 tablespoons flour with 3 tablespoons melted butter; add ½ cup Libby's Evaporated Milk, ½ cup water and cook until thickened. Melt 1½ squares chocolate, mix with 2 tablespoons boiling water, ¾ cup sugar and combine with the first mixture. Add 3 beaten egg yolks; cool and fold in 3 stiffly beaten egg whites. Bake in a buttered baking dish surrounded by hot water

DOUBLE MILK—*for richer puddings*

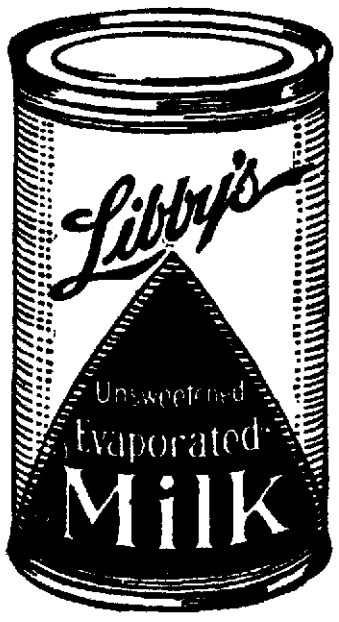

Try this chocolate pudding recipe with Libby's Milk. See if you've ever made so rich a pudding.

Libby's Milk gives your cooking greater richness and flavor because it is double-rich cows' milk.

Order a supply from your grocer today.

Libby, McNeill & Libby, Chicago

Every can of Libby's Milk carries the Libby guaranty

Libby's Evaporated Milk

"Let your grocer be your milkman"

SAME PRICE

for more than 30 years

KC BAKING POWDER

25 Ounces for 25¢

YOU SAVE

when you use **KC**— you use *less* than of higher priced brands. Satisfaction guaranteed or your money refunded.

"HIGHEST QUALITY"

MILLIONS OF POUNDS BOUGHT BY THE GOVERNMENT

READ WHAT

O. W. Smith Says

HE WILL SAVE YOU MONEY

Regular Prices for Every Day in the Week

PICNIC TIME IS CHEESE TIME

Free Demonstration on Kraft Cheese
Five-pound loaf American, Pimento, Swiss, Kraft Cheese in Tins—Everybody Invited

Paul's Apricot Jam, large jar	30¢
Paul's Raspberry Jam	40¢
Paul's Strawberry Apple Jam	30¢
Paul's Apple Butter	30¢
Purity Cross Chicken a la King, can	35¢
Purity Cross Chop Suey, can	40¢
Purity Cross Chicken, in glass	80¢
2 lbs. Crystal Domino Sugar, package	35¢
Fancy Porto Rican Yams, peck	50¢
2 cans Dr. Price's Baking Powder	30¢
1 large Armour's Oats	30¢
3 pounds White Swan Coffee	$1.50
Mazola Salad Oil, quart	70¢
Quart Wesson Oil	70¢
Pint Wesson Oil	35¢
Jiffy Jell, per package	5¢
Jello, all flavors, per package	11¢
Two large Fat Mackerel	35¢
½-pound can Walter Baker's Cocoa	25¢
½ lb. Walter Baker's Chocolate	25¢
3 small bars Ivory Soap	25¢
3 packages Faultless Starch	25¢
Welch's Grape Juice, half gallon	$1.20
Welch's Grape Juice, quart	75¢
Welch's Grape Juice, pint	40¢
Sentel's Mushrooms, Grenadine Syrup, Manhattan Cocktails, bottle	$1.00
Lobster	75¢
Tuna Fish	30¢
Shelled Pecans, per pound	$1.00

We Solicit A-1 Thirty-Day Accounts

GET OUR PRICES ON BERRIES FOR CANNING
Strawberries, Gooseberries, Blackberries, Watermelons

Jet Oil Shoe Polish, all colors	25¢
Dyan Shines, all colors	50¢
Shinola, all colors	10¢
2-In-1 Shoe Polish, all colors	15¢
Giltedge Shoe Polish, per bottle	35¢

MEAT DEPARTMENT

Hot Barbecue, with gravy, pound	30¢
Large School Pickles	5¢
Hamburger, per pound	20¢
Veal Pork for Loaf, per pound	20¢
Sausage, per pound	20¢
Fancy Dressed Hens, pound	30¢
Rolled Roast, pound	25¢
Rib Stew	15¢

FULL LINE OF FRUITS AND VEGETABLES

O. W. SMITH GROCERY
710 Indiana Phones 5233-5124

Ninth and Indiana — **Perkins-Timberlake Co.** ASSOCIATED STORES — Ninth and Indiana

SPLASH!

Are You Ready *for the* Beach *and* "Nat"?

Many of the pools are open, so don't wait. Get ready for the "swim."

Our Bathing Apparel Is Now Ready

ONE-PIECE BATHING SUITS FOR WOMEN AND CHILDREN—They're all-wool and very practical colors—navy cardinal, green, purple, black and brown. Many have stripes in harmonizing shades. Sizes 26 to 44. Priced; $1.50 to... **$6.95**

Our New Elastic Girdles *for* Women

Are Very Beautiful Indeed — We Invite You to See Them Tomorrow

Girdles of elastic and brocade, girdles of elastic and coutil, girdles of all elastic, 16-inch hip, reinforced across abdomen. Short models of satin and light weight brocade, 14-inch hips. Sizes 23 to 36. Priced $3.00 to **$12.50**

CORSET ACCESSORIES

Sew-On Supporters, Silk and Mercerized Laces, Elastic Webbing, Corset Pads, Corset Shields

Corset Section (Second Floor)

Special Sale *of* Table Linens —May Exposition *of* White

68-Inch Table Damask—Regular $1.00 quality. Special sale, yard..... **79¢**

70-Inch All-Linen Damask — Regular $2.75 and $3.00 quality. Special sale, yard **$2.29**

70-Inch All-Linen Damask — Regular $3.50 quality. Special sale, yard, **$2.85**

70x70 Linen Table Cloth—$7.50 value. Special sale **$5.95**

22x22 Napkins to Match Above—$8.50 grade. Special sale..... **$6.95**

54-Inch Table Damask—Regular 75c quality. Special sale, yard..... **59¢**

72x90 Linen Table Cloth—$12.50 value. Sale price **$10.95**

22x22 Napkins to Match Above—$11.50 value. Special sale **$9.85**

70x70 Linen Table Cloth—$8.50 value. Special price **$4.95**

22x20 Napkins to Match Above—$9.00 value. Special sale..... **$7.85**

(Main Floor)

Towels *and* Bed Spreads —May Exposition *of* White

Huck Towels—Large and heavy. Size 19½x39½. Wide red border. Priced, each ..... **22½¢**

Huck Towels—Union linen, brocaded. Extra values. Priced, each..... **69¢**

Turkish Towels—Size 16x30. Special, each ..... **15¢**

Turkish Towels—Size 22x44. Special, each ..... **43¢**

Turkish Towels—Plain and bordered. Extra heavy. Size 22½x43. Special, each ..... **69¢**

Turkish Towels—Pink and blue borders. Special, each ..... **59¢**

Turkish Towels—Extra heavy. Special, each ..... **69¢**

Ripplette Bed Spreads—In white. Size 63x90. Each **$1.89**

Krinkle Spreads—In white. Size 81x90. Each **$2.15**

Krinkle Spreads—Colors of pink and blue and gold. Price..... **$2.95**

Bed Spreads—Of Krinkle and genuine Ripplette. Colors of pink, blue and gold. Price **$3.19**

Crochet Spreads—Plain hemmed. Size 72x82. Special price..... **$1.39**

(Main Floor)

Perkins-Timberlake Co. Telephone 4343 Perkins-Timberlake Co.

NEWSPAPER ARCHIVE®

SIMPLE EXERCISES MARK JUNIOR HIGH CLASS GRADUATION

Exercises given without show or elaborateness, but which formed a very pretty and complete climax for the year's work were held at the First Christian church Friday night by the Junior High school graduating class.

The graduates themselves furnished most of the program, although the principal address was given by Rev. J. H Groseclose, pastor of the Floral Heights Methodist church. Musical numbers by the school glee club, several violin selections by Lillian Myers, a declamation by Sam Bashara, the salutatory and valedictory addresses by Gladys Fowler and George Montgomery, respectively, and the timely and interesting talk by Dr. Groseclose combined to make the evening a memorable one for the 80 boys and girls who stepped from the ranks of the ward schools to those of the senior high.

Diplomas were presented by Judge A. H. Carrigan, president of the school board, who made a few brief and appropriate remarks for the occasion.

BULLET WOUND IS FATAL TO W. T. RITTENBURY; WAS SHOT ON APRIL 30

W. T. Rittenberry, aged 38, died at 7:00 o'clock Thursday night in the Call Field hospital where he was taken April 30 after having accidentally shot himself at his home five miles north of town on the Iowa Park road.

Little hope was held out for Mr. Rittenberry's recovery from the time of the accident and his condition grew gradually worse until death.

Surviving relatives include his widow, parents and three small children, all of whom are now in the city.

Funeral services will be held in the Merkle-Lunn funeral chapel at 3.30 Saturday afternoon, conducted by Rev. J. D. Pinkston, assistant pastor of the First Methodist church, south.

Burial will be in Riverside cemetery.

INJUNCTION AND ORDER TO GIVE UP CHILD ISSUED

Special Judge George Smoot of the 89th district court Friday issued a writ of injunction to Ida Williams, defendant in a divorce suit against B. R. Williams, restraining the latter from disposing of some property and also ordered the plaintiff to turn over a minor child, Forestine Williams, to the mother. The writ was placed in the hands of Constable Frank Morgan for execution.

ROTARIANS ATTEND CHARTER CEREMONY FOR ELECTRA CLUB

A party of Wichita Falls Rotarians went to Electra Friday morning to deliver a charter from the national association of Rotary clubs to the newly organized Electra Rotary club. The presentation was made at a luncheon at the Jefferson hotel. Horrace Robbins, past president of the Wichita Falls Rotary club, made the presentation speech. The charter was received by John Brownlee, president of the Electra club.

Talks were made by Dr. Charles R. Hartsook, I. H. Roberts, Pete Rogers and Harry Bray on the part of the Wichita Falls club, and by Rev. Byron Hester and Buford O. Brown of the Electra club.

The Electra club starts with a membership of eighteen. John Brownlee is president; R. E. Schurer, vice president, and Rev. Byron Hester, secretary. Its luncheons will be held each Friday.

Among those from Wichita Falls attending the luncheon Friday were: Charles Reid, I. H. Roberts, B. D. Donnell, Pete Rogers, J. E. Duncan, George Barton, C. R. Hartsook, Bob Collier, C. C. Randle, Julian Montgomery, E. M. Mann, M. J. Gardner, G. C. Jensen, Morris Marcus, A. M. Nash, W. C. Kirby and B. F. Johnson.

LOCAL BREVITIES.

The revival which opened this week at the Walnut Street Baptist church is continuing, and the pastor, Rev. W. L. Nelson, who has been conducting the meeting, will be assisted next week by Rev. J. H. Plunkett of Gould, Okla., who arrives Monday. Prof. Ray Harper is leading the singing.

Copies of the "Coyote," senior class year book, were issued at the high school Friday afternoon to scores of eager purchasers. The book this year is complete in every detail with department writeups, pictures and other interesting data of the senior class and high school in general.

A. P Nance of 503 Scott has requested The Times to help him in obtaining work. Mr. Nance has not entirely recovered from an operation, and must be operated upon again later, so that he is incapacitated for heavy work. He asks that anyone having an opening for a watchman, timekeeper or work of that nature given him a chance.

SHRINE BASEBALL TEAMS TO MEET IN THREE GAME SERIES

The departure of the Spudders on their south Texas trip Friday night will not deprive local fans of a chance to see a pretty fair brand of baseball for a few days.

The team of Ben Hur temple of Shriners, at Austin, will arrive Saturday for a three-game series with the Maskat temple nine. The two Shrine aggregations will clash Saturday, Sunday and Monday at 3.30 at Athletic park.

The Maskat line-up follows: Lourcey and Moon, catchers; L. Smith, Scott, Griggs and W. Smith, pitchers; Booth, first base; Bailew, second; Campbell and Haney, third; Hale, short stop; Smith, Moore, Skinner and Broughertin, outfielders.

Stanfield will umpire at the plate and McLean on the bases.

REVIVAL SERVICES BEGIN AT NORTH SIDE CHURCH

To the Editor:

On Monday, May 22, at 8 p. m. in the North Side Methodist church there will begin a daily series of religious services looking to revival. It is planned to have some Methodist layman or laywoman from the other churches deliver the message on each evening. Request is hereby made for volunteers to write the pastor of their willingness to render such important and praiseworthy service in helping a struggling congregation. It will also materially increase the interest and prove a distinct encouragement if members and friends of the other Methodist congregations shall attend the meeting regularly, or even occasionally. Members of other denominations are likewise cordially invited. Ample space for parking cars will be found in the rear of the church building and a special officer requested for protection against any sort of vandalism.

No financial offerings will be asked at any service.

W. A. BETTS, Pastor.
502 Bridge street.

STRAND CANCELS FILM THAT FAILS TO COME UP TO THEATER'S STANDARD

A film offering which was shown at the Strand theater Thursday night, and which was scheduled to run two more days, was cancelled by the Strand management, which announced Friday that the picture failed entirely to come up to the standard set for that theater.

A late release featuring Elaine Hammerstein was secured for the two remaining days of the week. The picture shown Thursday night was withdrawn.

TEXAS MUCH IN EVIDENCE METHODIST CONFERENCE DR. GROSECLOSE REPORTS

Dr. Groseclose, pastor of Floral Heights Methodist church, has returned from the general conference at Hot Springs, Ark. In speaking of the conference he said:

"Texas was much in evidence there. We elected three of the five bishops elected. We also elected John W. Barton of Dallas as book agent of the church. This is one of the important positions, as the publishing interests of the church have grown until the business runs into the millions of dollars per year. There were hundreds of Texas preachers and laymen present and all of them were boosting for Texas. I am glad to be back in my pulpit again.

"You may say that my sermon will be of interest to all Methodists Sunday morning as I am going to talk on what 'Methodism Stands for Today.' At night the theme will be of interest to all Wichitans. The theme is 'If Jesus Should Come to Wichita Falls Today.'"

C. E. MacCutchen has returned from the bankers' convention at Fort Worth.

GOOCH'S BEST

MACARONI

A Good Substitute for Meat

Try This:

CREAMED MACARONI ON TOAST

To a cup of thick white sauce, add four ounces of GOOCH'S BEST MACARONI cooked. Heat and pour over thin slices of buttered toast: sprinkle with grated cheese and garnish with watercress.

GOODNER WHOLESALE GRO. CO.
Wholesale Distributors
Wichita Falls, Texas

We Want Your Feet

And Justly Speaking We Feel as Though We Are Entitled to Them and Believe You Will Say So Too When You See Those

NIFTY NEW STYLES AND LOW PRICES

25 Years' Experience in the Shoe Business Make This Possible, Read the Following See Our Windows

Bring Your Feet

PATENT FLAPPERS

Low flat heels, broad roomy toes, straps, button or buckle— $3.95

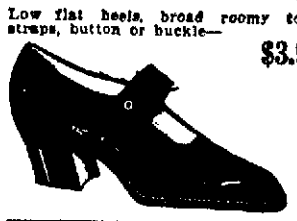

SPORTS MODELS

10 new styles in Oxfords or straps pleasingly priced for only $6.95

$6.95

PATENT CUT-OUTS

In vamps and sides, 20 new styles at

$4.95 and $5.95

Competent Fitters to Take Care Of Your Feet

Yesterday's Express Brought These

Snappy New Patterns

Representing the true art of the master craftsmen and designers.

Don't mail order out of town and spend $10.00 to $12.00 for them. We have 'em for $6.95.

Satin Brocade

Instep and anklete straps, cut-out models, flat heels; $10.00 values for $6.95

White Velour Kid

Instep and anklete patterns, cut out vamps and sides. $10.00 values $6.95

NEW PATENT STYLES

Cut-out vamps, hand turned soles, $10.00 values $6.95

Bring Your Feet

MEN'S BROGUES

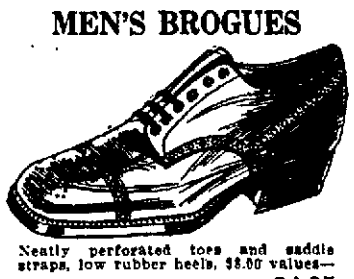

Neatly perforated toes and saddle straps, low rubber heels, $8.00 values— $4.95

MEN'S SHOES

High or low, medium toes, straight last and English, $8.00 values— $3.95

Men's Patent Leather Oxfords

Brogues, plain toe or stitched tips, $9.00 values— $4.95

Boy's Brogues, high or low, $5.00 values $2.95	Baby Slippers, worth $2.00— 98¢	Felt Slippers, ladies' or men's, $2.00 values— 98¢	Tennis Slippers All Sizes 88¢	Boudoirs, black or red, worth $2.50— $1.39	Misses' Patents, one or two-strap, $4.00 values— $2.95

Ladies' Silk Hosiery, $2.50 values, grey, nude, white, cordovan and black— 98c

JUST BRING YOUR FEET TO

HARRY'S CUT PRICE SHOE STORE

BASEMENT OF MORGAN BLDG., ENTRANCE IN LOBBY

Ladies' Silk Hosiery, $1.50 values, white, black, cordovan— 69c

Sensational Prices in Effect Saturday

—at the great Baum & Gardner Bankrupt Sale

—further reductions in this high-grade merchandise a feature for tomorrow's selling

Entire stock of Men's Fancy Suits

Divided into two Lots

Lot 1. Choice $19.95

The entire remaining stock of three-piece fancy Wool Suits, representing original Baum & Gardner values as high as $45.00, assembled into this lot and offered for final disposition at, your choice, only— $19.95

Lot 2. Choice $26.85

The entire remaining lot of men's three-piece fancy Wool Suits, embracing original Baum & Gardner values as high as $65.00, priced for final disposition as long as they last, your unrestricted choice, for only— $26.85

$1.00 Sale Men's Hats Saturday

Mammoth assortment of Men's Hats, fine Velours and Felts, values up to $15 will be sold Saturday as long as they last for only $1.00. We expect 350 men to take advantage of this extraordinary special Saturday, as we have just this number of Hats. Every Felt Hat except Stetson's are included in this sale Saturday, your choice— $1.00

$12.50 Chiffon Hose $3.95

43 pairs left, fine imported Chiffon Hose, sold by Baum & Gardner at $12.50. Our sale price has been $5.95. They're shown in assorted colors, your choice Saturday— $3.95

$20 Sale of Women's Suits SATURDAY

As Long as They Last

Your choice Saturday of women's high-grade Tailored and Novelty Suits, of Poiret Twills, Tricotine and Eskatine, sold by Baum & Gardner as high as $95.00. Twenty-eight Suits in this lot were marked at the beginning of this sale as high as $39.85, as long as they last Saturday, your choice— $20.00

$10 Garments

We feature for Saturday's selling, a special rack of $10.00 Garments, selected from the Baum & Gardner stock of high grade DRESSES, SUITS, COATS and NEGLIGEES; each garment priced at one-third to one-half regular sale price, choice this rack Saturday— $10.00

Men's Shoes

$12.50 Nettletons

92 pair Nettleton's Brown English Calf Shoes, all widths and lasts and sizes. Former price $12.50, our final sale price, choice— $4.85

$10.00 B. & G. Specials

78 pair Baum & Gardner "Special," the popular Encore last. All sizes; original $10.00 values; made of No. 3 calf, choice— $3.95

E[illegible]s Munson Last

118 pair "Edmond's" modified Munson last Calf Shoes, all widths and sizes, featured special, per pair, as long as they last, only— $3.65

Men's Fine Hats

Stetson Novelties

Entire line of Stetson Novelty Felt Hats, big variety colors and styles, values to $12.50; our final price choice only $5.35

Stetson XXX Beavers

Entire line of Stetson Beaver, original value was $25, our final sale price, your choice, only— $12.85

Stetson XXXXX Beavers

Entire line of Stetson Beaver Hats. This is Stetson's finest quality and retailed as high as $45, your choice now as long as they last, only— $14.85

$10.00 Silk Union Suits

Men's finest All-Silk Underwear, Wilson Bros. make, original $10.00 values; our final price, per suit, only— $3.35

$3.00 Union Suits

Special lot men's Athletic Union Suits, made of very fine material, regular $3.00 values; the final price, per suit— $1.15

$7.50 Linen Union Suits

Men's finest all pure Linen Union Suits, made by Wilson Bros., original $7.50 values, your choice— $2.45

$2.00 Union Suits

Men's Athletic Union Suits, all sizes, regular $2.00 values; our final price, per suit, only— 75c

Bankrupt Sale Blouses

Cotton Blouses, $1.45

More than 18 dozen Blouses have been assembled from our special lots of Blouses, sold at the opening of our sale as high as $2.95. Blouses that originally sold as high as $15.00, choice Saturday..... $1.45

Boy's Straw Hats

Values to $2.50, Choice Saturday 50c

Little Boy's Straws, six different styles, colors navy, black and brown, regular prices up to $2.50, our sale prices have been up to $1.45, we offer them Saturday choice 50c

Purchasers of Baum & Gardner Bankrupt Stock

W. A. Ballard & Co.

NEWSPAPERARCHIVE®
NEWSPAPERARCHIVE®

12 GRADUATES OF HIGH SCHOOL WILL RECEIVE DIPLOMAS

SCHOLARSHIPS TO BE AWARDED AT EXERCISES FRIDAY NIGHT.

JUDGE RAMSEY WILL BE PRINCIPAL SPEAKER

Girls Predominate Among Those Who Are to Be Awarded Diplomas.

Diplomas signifying their graduation from the Wichita Falls high school will be presented to 112 seniors at the commencement exercises of the class of '22 to be held at the Wichita theatre tonight. Only seven members of the class, numbering 119, will not receive their diplomas at the regular commencement time, three girls and four boys having some summer school work to complete before the credit requirements are satisfied.

The complete program for Friday night's big event was announced Thursday night as follows:

Invocation: Rev. J. W. Loving, pastor Floral Heights Baptist church.

Chorus, Coronation march, "The Prophet," high school glee club.

Address, Hon. W. F. Ramsey of Dallas.

Orchestral number, "Anvil Chorus," high school orchestra.

Presentation of diplomas, Judge A. H. Carrigan, president of the school board.

Awarding of scholarships, Lee Clark, superintendent of schools.

Awarding of Eagle scout scholarship, Major W. L. Culberson, U. S. A.

Benediction, Rev. T. S. Pittenger, pastor First Methodist church.

The scholarship awards will not be announced until the time for their presentation. The senior boy and senior girl whose scholastic averages for their four school years stand highest will be the winners, the award consisting of a cost free course in any college or university that the recipient may select.

The graduating class is made up of the following members:

Girls.

Ethel Andree, Martha Maude Apple, Merle Barnett, May Bartlett, Pearl Bennett, Lucille Benson, Marie Berry, Lillian Brannan, Leone Bryant, Wilmoth Carter, Birdie Craig, Ruth Cullin, Jewel Cummings, Gertrude Datson, Helen Davis, Florence Deavers, Irene Diggs, Dorothy Ellis, Thelma Ernest, Ruth Evans, *Vairee Fisher, Bernice Gatlin, Ada Gullatt, *Marguerite Hart, Mabel Heaton, Flora Hatcher, Iria John Hatcher, Virginia Hawthorne, *Sybile Hays, Katherine Hopper, Beltie Gretchen Hull, Hazel Jernigan, Marie Johnson, Frances Jones, Anna Keevil, Jac King, Carrie Koenig, Elsie Kuehn, Beulah Lane, Jewell Marshall, Gertrude Melat, Georgia Michaelson, Joe Betsy Miller, Virginia Miller, Mabel Mills, Ruth Morgan, Burch Murphy, Marcie McClure, Emily McCulloch, Cecil McCurdy, Mildred McGee, Hazel Noe, Zena Pickle, Lillian Randle, Mary Smith, Helen Snider, Countess Taylor, Ida Mary Taylor, Lorene Taylor, Sadie Tevis, Laura Torgerson, Lydia Uhrich, Evelyn Underwood, Helen Van Deventer, Mary Louise Warren, Lemuel White, Louise Wick, Thelma Wilhite, Karin Yeager.

Boys.

Harold Anderson, Ragon Andrews, Rayburn Armstrong, *John M. Barnard, Leslie Blakney, George Bolin, Wallace Bright, David Butler, Frank Carter, Polly Clark, Mortimer Clopton, J. B. Ferguson, Cleyburn Froman, Lyle Goodale, Leo Haney, Robert Hargrave, Julius Hartman, Joe Frank Hembree, Guy Hendrick, Hearne Hines, Orville Holman, Joe Johnston, Edward Kadane, Darrell Kahn, Joe Keevil, Ebon Keith, Harold Mackesdney, Robert McAhee, Will McClure, Gage McDermott, Leslie McGee, Harold Naylor, William Pardo, Barton Perry, Lewis Peyton, Lester Prothro, Clyde Robinson, *Nelson Sims, Willie Skaggs, James Sommerville, Gaylord Swartz, Peyton Thurman, Orville Walkup.

*Completed work in February.

FOR ITCHING TORTURE

Use Antiseptic Liquid Zemo

There is one remedy that seldom fails to stop itching torture and relieve skin irritation, and that makes the skin soft, clear and healthy.

Any druggist can supply you with Zemo, which generally overcomes skin troubles. Eczema, Itch, Pimples, Rashes, Blackheads, in most cases give way to Zemo. Frequently, minor blemishes disappear overnight. Itching usually stops instantly. Zemo is a safe, antiseptic liquid, clean, easy to use and dependable. It costs only 35c; an extra large bottle, $1.00. It is positively safe for tender, sensitive skins.

NEXT DOSE CALOMEL MAY SALIVATE YOU

It is Mercury, Quicksilver, Shocks Liver and Attacks Your Bones.

Calomel salivation is horrible. It swells the tongue, loosens the teeth and starts rheumatism. There's no reason why a person should take sickening, salivating calomel when a few cents buys a large bottle of Dodson's Liver Tone—a perfect substitute for calomel. It is a pleasant vegetable liquid which will start your liver just as surely as calomel but it doesn't make you sick and can not salivate.

Calomel is a dangerous drug, besides it may make you feel weak, sick and nauseated tomorrow. Don't lose a day's work. Take a spoonful of Dodson's Liver Tone instead and you will wake up feeling great. No salts necessary. Your druggist says if you don't find Dodson's Liver Tone acts better than treacherous calomel your money is waiting for you. (Adv.)

NONE FOUND TO BEAT IT

Black-Draught "Most Satisfactory," Decides Oklahoma Farmer, After Trying Other Liver Medicines.

Swink, Okla.—Mr. L. Q. Hamilton, a local farmer, declares that "If there is a better living medicine made than Thedford's Black-Draught, I have never found it—and I tried a good many others before I tried it.

"We use it as a family medicine for liver troubles, and out here you have to take liver medicine occasionally.

"Black-Draught will relieve indigestion and cleanse the liver, and after one or two good doses you feel like a new person. It is easy to take and does the work.

"I have found it most satisfactory."

Men and women often need the assistance that may be obtained from Thedford's Black-Draught in cleansing the system and relieving troubles that come from a torpid liver. Thousands of people have written that, when it comes to choosing a liver medicine, they prefer Thedford's Black-Draught, which has been in successful use for over seventy years.

Black-Draught is composed of medicinal roots and herbs, carefully mixed and finely powdered in the right proportions to tone up a lazy, sluggish liver. It has also been found to improve digestion, and to relieve constipation in a prompt and natural way.

Refuse imitations! None can be as good as the original, and only genuine, Thedford's Black-Draught liver medicine. Ask your druggist for Thedford's.—adv.

KEMP HOTEL WILL HAVE ROOF GARDEN AND WIRELESS SET

A roof garden, where guests and friends may get the full benefit of summer evening breezes, will shortly be established at the Kemp hotel, and a radio receiving set will be part of its equipment, J. H. Stafford, manager of the hotel, announced Friday.

The roof garden will open about June 1. A railing will be erected around the edge of the roof, a plank floor installed, and rustic furniture put in. For the present, there will be no provision for dancing and no cafe or other service, the garden being planned more as a lounging place than for any entertainment features, Mr. Stafford said. Later, it is possible that fountain service will be added.

The radio receiving set has already been shipped and will be installed as soon as it arrives. When cool weather comes, it will be moved to the mezzanine floor or to the lobby.

IRRIGATION BOARD TO FILE SUIT SOON FOR RIGHT OF WAY

Right of way condemnation proceedings will be instituted shortly by the irrigation district directors against the E. F. Nitschke heirs, the suit involving about 15 acres of land in the southern part of this county.

J. M. Bland, N. O. Monroe and M. A. Bundy have been appointed as a condemnation board in the case.

There are seven of the heirs, several of them residing in North Dakota, and owing to the difficulty of getting them to agree on a price, the board decided to institute proceedings.

This is the second condemnation suit for right of way, the first being for the Thom land in Archer county; that case is now on appeal.

OWNERSHIP OF SEVERAL AUTOMOBILES AT STAKE

The ownership of several automobiles is at stake in a suit on trial in the 89th district court. The Valentine company brought suit against Frank Hatcher on an alleged debt contracted when the plaintiff painted the cars. J. R. Wilson intervened in the suit claiming that no attachment could be issued on the cars as they were now his property.

DIRECTOR OF RELIGIOUS EDUCATION EMPLOYED BY FLORAL M. E. CHURCH

Miss Opal Bailey of Greenville, Texas, will arrive tomorrow to assume her duties as director of religious education at Floral Heights Methodist church. Miss Bailey is a trained worker in the field of religious education and in addition is a reader and a singer. Dr. Grosecclose secured her while at Hot Springs, Ark., last week at the general conference. She will be given a reception by the young people of the church Saturday at 7:30 p. m. at Floral Heights Methodist church.

Miss Bailey will be a great addition to the religious, musical and educational force of the city. She is superintendent of life service for the Epworth Leagues of Texas. She is also one of the officers of the League conference to be held in this city next month.

REPORT ON CONDITION OF FEDERAL RESERVE BANKS

WASHINGTON, May 19. — Combined resources and liabilities of the twelve federal reserve banks at the close of business May 17 was reported last night by the federal reserve board in thousands of dollars as follows:

Resources:	
Total gold held by banks	$ 769,222
Total gold reserves	3,005,142
Total reserves	3,131,125
Total bills on hand	565,619
Total earning assets	1,160,074
Total resources	4,947,730
Liabilities:	
Total deposits	$1,886,645
Total liabilities	4,947,730

RELIEF WORKER DIES OF TYPHUS IN RUSSIA

By Associated Press.

MOSCOW, May 18.—Harold F. Blandy of New York, an American relief administration worker, died of typhus at Ufa yesterday, according to word reaching Moscow. He is the first relief administration worker to die in Russia.

TWELVE HOUR DAY MAY BE ABOLISHED IN STEEL INDUSTRY

PROPOSAL WILL BE STUDIED BY COMMITTEE TO BE APPOINTED.

PRESIDENT HARDING CALLS ATTENTION TO SITUATION

Steel Men Point Out Many Obstacles to the Abolition of Practice.

WASHINGTON, May 19.—The practicability of abolishing the 12-hour day throughout the steel industry of the country will be studied by a special committee of five to be appointed from the industry at an early date by Judge Elbert H. Gary as president of the American Steel and Iron Institute.

Authorization for appointment of the committee to make a scientific investigation of the matter and report its conclusions to the institute was voted by 41 representative steel manufacturers last night after discussing the questions which President Harding at a white house dinner conference to which they were invited for that purpose.

President Harding's suggestion that the 12-hour work day be abolished for the good of industrial America was approved in principle by the steel manufacturers present without exception, Judge Gary acting as spokesman for the president's guests, stated after the conference, and they voted unanimously for the committee investigation to determine its practicability. The president stated, Judge Gary said, that "he did not desire to interfere with the natural an legitimate progress of business nor to do anything except to assist industry to meet if possible with what apparently is a strong public sentiment."

In the course of a full and free discussion of the question many obstacles to the abolition of the 12-hour day were pointed out to the president and the steel men made no commitments on the proposal.

ARCHER COUNTY VOTERS HEAR EARL MAYFIELD

ARCHER CITY, TEXAS, May 19.—Earl B. Mayfield, candidate for the United States senate, spoke to a large crowd at the court house here Wednesday afternoon. He was introduced by Judge R. S. Morrison. Mr. Mayfield spoke for one hour and 15 minutes and the audience manifested the most intense interest, and loudly applauded his utterances at frequent intervals during the address.

He made a strong plea for the restoration of the rate-making powers to the state railroad commission by a repeal of the Esch-Cummins act, for long term credits and adequate financing of farmers and livestock men, and for the preservation of the "farm bloc"; recommended economy in taxation, and government appropriations, the restriction of immigeation—absolutely—"so long as a single ex-service man was without a job." He pleaded States and for the enforcement of ing of the constitution of the United States and for the enforcement of all laws through regular constituted channels, and for the separation of church and state.

He closed with a beautiful tribute to the American flag, which took the audience off its feet.

OFFICERS INVESTIGATING LYNCHING OF THE NEGRO FOUND HANGING TO TREE

CONROE, TEXAS, May 18.—Officers here today continued their investigation into the lynching of a negro named Early, whose body was found yesterday hanging from a tree near Plantersville, Grimes county. The victim had escaped from jail at Anderson Monday night following his arrest in connection with an alleged attack upon a young girl. A posse took up the search for the negro and it is believed he was hanged Wednesday night.

ONE OF SEVEN BANDITS IS SENTENCED TO DEATH

NOGALES, ARIZ., May 18.—Manuel Martinez, one of seven bandits who crossed the border last August, raided the Ruby, Ariz., postoffice and killed Postmaster and Mrs. Frank Pearson, was found guilty of murder in the first degree and his punishment fixed at death by a superior court jury here late yesterday.

SECRETARY HOOVER WILL DELIVER RADIO ADDRESS

WASHINGTON, May 19.—Secretary Hoover will address the national convention of the Electric Light association meeting in Atlantic City today by radio telephone from Washington.

WATCH THE COLOR OF YOUR SKIN

Yellow Means You Need Calotabs, the De-Nauseated Calomel Tablet that is Purified From the Dangerous and Unpleasant Effects.

Feel mean, skin yellow? Your liver is out of fix! The poisonous bile is being retained in your system. You need a good dose of calomel for it is the only thing that will do the work.

Why not try Calotabs, the purified and refined calomel tablet that is as delightful to take as it is beneficial in cleansing the liver and purifying the system? Calotabs retain all of the valuable medicinal qualities of calomel but are freed from the unpleasant and dangerous effects.

One tablet at bedtime with a swallow of water—that's all. No taste, no griping, no nausea. You wake up in the morning feeling fine, with a clean liver and a hearty appetite. Eat what you please—no danger.

Beware of imitations! Genuine Calotabs are sold only in "checkerboard" (black and white) packages bearing the copyrighted trade-mark "Calotabs." The large, family size sells for thirty-five cents; vest-pocket size, ten cents. All dealers are authorized to refund the price if you are not delighted with Calotabs.—adv.

THOUSAND ARMY GUNS ARE STOLEN

(Continued from Page One.)

poses the guns revert to the government.

Colonel Stockton stated that robberies have been frequent during the last several years all over the state and that stolen guns and other government property is being recovered at El Paso, Wichita Falls, Dallas and other cities. The serial number of each gun stolen is listed on the files in Colonel Stockton's office and an accurate check on all those recovered is possible through this means.

These stolen goods are being sold at low prices, according to Colonel Stockton, and any one found in possession of these articles without authorization is arrested and the goods taken from him. Numerous persons all over the state have been taken into custody for this offense, Colonel Stockton stated.

TEXAS RANGERS ORDERED TO RECOVER ARMY GUNS

WACO, TEXAS, May 19.—Theft of army guns from the armories in various towns in the state had been the cause of special orders to the Texas ranger force to pick up every such gun found in the possession of a civilian or officer and a number have been recovered. The two pistols listed as army guns and which are not allowed issued to any person except an army man, are the United States army automatic .45 and Colt's .45 double action. Nobody but army men are allowed to have these pistols. They were issued to the state for use in the armories and from the armories at a number of places many guns have been stolen. Rangers are taking every one they find not in possession of an army man.

TRUSTEES FOR ESTATE OF THAW FILE REQUEST FOR $368,348.39 FEE

PHILADELPHIA, May 19.—The trustees for the estate of Harry K. Thaw, slayer of Stanford White, and who was adjudged a lunatic and committed to the Pennsylvania hospital for mental and nervous diseases, yesterday filed an accounting in common pleas court, claiming five per cent compensation or $368,348.39 for their services. The total value of the estate was not revealed.

COTTON SEED REPORT NINE MONTHS PERIOD

WASHINGTON, May 19.—The cotton seed and cotton seed products report for the nine months period August 1 to April 30, issued today by the census bureau, shows:

Cotton seed crushed 2,922,886 tons, compared with 3,762,873 the same period last year, and on hand April 30, 45,970 tons, compared with 191,813 a year ago.

Crude oil produced: 902,286,098 pounds against 1,294,774,499 and on hand 21,482,376 pounds against 116,463,838.

Refined oil produced: 799,785,355 pounds compared with 986,925,953, and on hand 303,098,757 pounds against 272,890,195.

Cake and meal produced: 1,324,798 tons compared with 1,654,079, and on hand 134,204 tons against 122,829.

SO HAPPY SHE WOULD LIKE TO TELL EVERYONE

Fine Appetite, Perfect Digestion and Ability to Sleep Soundly Her Reward For Taking Tanlac, Declares Topeka Woman.

"I am so happy over regaining my health I just feel like telling everybody about Tanlac," said Mrs. Mandeen Terrell, 1127 N. Quincy Ave., Topeka, Kas.

"Seven years ago I began suffering from nervous indigestion and got so run down I couldn't do my housework. Food formed terrible gas on my stomach and pressed on my heart and it palpitated so badly I could hardly breathe. My nerves were so bad the least noise upset me, and a good night's sleep was impossible. I was also seriously constipated.

"But since taking Tanlac I have a fine appetite, perfect digestion and can sleep soundly. It is no trouble to do my housework now. I think Tanlac simply is a grand medicine."

Tanlac is sold by all good druggists—adv.

IT'S GREAT

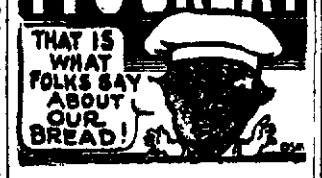

THE folks whose appetite and digestion have become acquainted with our bread say "It's great!" It's the three-times-a-day food that hits their palate just right. Our pastry is a fit companion for the finest meal.

Cream Bakery

617 Seventh Street

CHARGES THE OIL COMPANIES HAVE BIG GAS SURPLUS

ST. LOUIS, May 19.—That oil companies have a surplus of 800,000,000 gallons of gasoline on hand despite the increase in the price of gas throughout the country is the claim of delegates attending the convention of the American Automobile association, which opened here today.

M. O. Eldridge of Knoxville, Tenn., director of the good road board of the association, declared there are approximately 11,000,000 automobiles in the country, one-third of which are owned by farmers.

GEORGIA NEGRO IS BURNED AT STAKE

Charged With Responsibility For the Death of Woman Mail Carrier.

DAVISBORO, GA., May 19.—The mob which burned Charlie Atkins, 15 year old negro, at the stake yesterday, dispersed today, apparently satisfied that Atkins alone was responsible for the death of Mrs. Elizabeth Kitchens, a mail carrier, who was shot to death.

Before his death Atkins was said to have told the mob that John Henry Tarver, another negro, was implicated in the crime, but after searching for Tarver for several hours, the quest was abandoned.

CLEMENCEAU HAS NO COMPLIMENTARY WORDS FOR BRITISH PREMIER

PARIS, May 19.—Lloyd-George would hear nothing complimentary if he talked with Georges Clemenceau now, writes a representative of the Echo de Paris after interviewing France's war premier.

"But the British people," said M. Clemenceau emphatically, "you can be certain as I am myself, remain faithful to France."

Asked how he was getting along with his book, M. Clemenceau replied:

"I expect to finish the first chapter in three years."

Only six ounces of radium has been produced in the last 25 years.

GENOA CONFERENCE MATTER OF HISTORY

(Continued from Page One.)

already have treaties of peace with Russia which are not to be affected by the truce. M. Barthou of France merely said he would recommend the truce to his government.

CONFERENCE HAS BEEN ONE OF DISAPPOINTMENT

GENOA, May 19.—The economic conference ended today with a plenary meeting after 32 days of efforts to solve Europe's problems.

The period since the convening of the congress on April 10 has been one of disappointment for Mr. Lloyd George and other enthusiastic supporters of the conference who hoped when they came here that the soviet government had altered its economic policy sufficiently to make possible an agreement for the reconstruction of Russia which would meet with the approval of France and the United States.

But Mr. Lloyd George went to San Girodio palace full of optimism for the outcome of the experts' negotiations with the Russians at The Hague in June, an outgrowth of the present meeting. He cannot announce a 10 year truce for Europe as had been hoped, but there is the eight months non-aggression pact, a gentleman's agreement as yet unsigned, but probably more effective than many signed documents.

San Girodio palace and Royal palace were still brilliantly decorated with flowers and the flags of all the nations when the delegates gathered for the last time. Immaculately uniformed soldiers were on duty everywhere.

The report of the economic commission which has been laboring for five weeks studying projects for the economic reconstruction of the continent, was presented by its chairman, M. Colrat, one of the French plenipotentiaries.

Toledo, Ohio, boasts of the largest goldfish hatchery in the world.

WHY ARE SOME WOMEN POPULAR

happy, beloved and successful, while others drag out a negative existence, of no use to themselves or anyone else? Except in a few cases the answer is to be found in a state of freedom from the troubles known as "female." The well woman radiates cheerfulness and serenity, while the ailing one repels because of her lack of these qualities. It is not necessary, however, to harbor aches and pains, and the "blues" that make one a detriment to society. The use of Lydia E. Pinkham's Vegetable Compound has brought relief to such women, and given them a new lease on life.—adv.

MINERS UNION IS SUED FOR MILLION DOLLARS DAMAGES

CHARLESTON, W. VA., May 19.—An echo of the 1919 coal strike and subsequent disturbances in the southern West Virginia fields came today when a civil suit against the United Mine Workers of America asking $1,000,000 damages, growing out of the shooting up of Willis Branch Coal company properties was filed with the clerk of the federal court.

Intentions were expressed also of attaching property of the union in Beckley and Charleston, which the plaintiff's attorneys say was valued at $150,000.

PROHIBITION OFFICERS ACQUITTED OF MURDER

LITTLE ROCK, May 19.—W. M. Rankin, former federal prohibition officer, and Clifton Evans and Brunson Tunnah, deputy sheriffs, charged with murder for the killing last June 28 of John Dry were found not guilty by a jury in the federal district court here last night. They claimed they shot Dry in pursuit of their duties and in self-defense.

ASTHMA

No cure for it, but welcome relief is often brought by—

VICKS VAPORUB

Over 17 Million Jars Used Yearly

TREATMENT OF CANCER MADE MORE EFFICIENT

ST. LOUIS, May 19.—The treatment of cancer is becoming more efficient by use of the higher penetrating x-ray, speakers declared today at the opening of the mid-annual convention of the Radiological Society of North America.

Speakers explained that in the new treatment by higher penetrating x-rays the voltage of the ray was increased from 140,000 to 200,000.

Why Gums Bleed

And How to Put Them in Firm, Healthy Condition

Gums bleed because the action of germs and mouth acids cause them to soften and become tender. Kill the germs and neutralize the acids and you give the gums a chance to become firm and healthy once more. That is exactly what Lykolene does, and that is why you can quickly get relief from mouth troubles by using it daily as a mouth wash.

Wonderful Antiseptic for All Purposes

Use Lykolene wherever an antiseptic healing solution is needed and see what an aid it is to healing. Apply it to cuts, sores and inflamed places; use as a gargle for sore throat, as a douche and as a spray. It acts at once and makes real cleanliness possible. No need to use poisonous compounds when Lykolene does the work better and is safe. Sold by leading druggists. Always in stock at Palace Drug Co.—adv.

ANNOUNCING

The opening of the Growers Open Air Market, at Eleventh and Scott, and will be open Tuesdays, Thursdays and Saturdays.

Hours, 7:00 to 9:00 a. m.

PRICES

Radishes, Mustard, Turnip Greens, Lettuce, Spinach, Onions, each per bunch	5c
Turnips, two bunches for	15c
English Peas, per pound	12½c
New Potatoes, per pound	10c
Cabbage, home grown, per head	10c
Strawberries, per box	15c
Hog Lard, per pound	17c
Chickens, 1½ lbs. or over, each	75c
Eggs, per dozen	35c
Sweet Peas, per bunch	5c

GROWERS OPEN AIR MARKET

ELEVENTH AND SCOTT

PROOF AGAIN THAT YOU PAY LESS FOR IT AT SAUL'S

SAUL'S BALCONY

Silk Jersey Petticoats and Pettibockers

All wanted colors. The garment, choice—

$3.98

Silk Sweaters in all the wanted colors, choice $4.98

SAUL'S BARGAIN ANNEX

All Ladies' Trimmed Hats

$1

In the Bargain Annex in a big special sale tomorrow, choice .....

SAUL'S BALCONY

In the Corset Department all next week to give you the right service we will have with us

Mrs. Anna Miller

Of New York

Expert Corsetiere

And special representative of "Bien Jolie" Corsets and Brassieres.

Saul's Summer Clothing

Priced to Insure Best Values

MEN'S GENUINE Palm Beach Suits $12.85

Men's Silk Mohair Suits, $14.85

Men's Shirts—With soft cuffs. Choice patterns to pick from at— **$1.00**

No Better Straw Sailors under the sun for— **$2.50**

Saul's Shoe Dept.

Biggest stock, lowest prices—another shipment Women's Novelty Pumps from Johansen Brothers.

MEN'S OXFORDS

Black Calfskin Brogue with rubber heel, made by John C. Roberts. Priced $5.45

Brown Kid Straight Last Oxfords, with rubber heel. Priced $5.95

Calfskin Semi-Brogue Oxfords, can be had at Saul's for $4.85

Big lot Men's Dress Shoes in values up to $6.00. Choice $2.45

VISIT SAUL'S BARGAIN ANNEX

REMNANTS Thousands of them in the Bargain Annex.

SHOES Big bargain counter of Shoes.

HANDKERCHIEFS Men's or women's, the dozen 50c

BOY'S BLOUSES All sizes, choice 49c

WOMENS' DRESSES Voile and Organdie, choice $3.98

U. S. Postoffice Sub-Station Open Saturday Nights Till 10

SAUL'S STORE

Wichita Falls' Foremost Cash Department Store

STORE OPEN SATURDAY NIGHTS TILL 10

NewspaperARCHIVE®

ALL THE NEWS OF ALL THE SPORTS ALL THE TIME

WHEELER BREAKS TIE WITH TIMELY SINGLE FOR SPUDDER VICTORY

It's getting to be a regular habit with Spudder hurlers to take matters into their own hands and break up ball games in the final stages. Abe Bowman performed the trick in his last start and Thursday afternoon "Rip" Wheeler duplicated the stunt by slapping a clean blow to right field with the winning run on the middle station and two of his mates out of the way. "Rip" had tried to do that little thing two innings earlier when he thumped a single to center field with a man on first, but a little overeagerness on the runner's part delayed the victory as he was thrown out trying to reach third on the drive. The run which Wheeler sent across in the final chapter was the fifth chalked up by the Salmites and as the Bears had tallied only four times, it gave the home boys their second victory over the invaders.

"Rip" didn't confine his day's work to walloping the sphere by any means. He also hurled it considerably. Were it not for a couple of bobbles by the infield in the fifth chapter it would not have been necessary for him to drive in the winning run in the ninth as said bobbles paved the way for the four tallies made by the Bears and put them back on even terms with the Wichitans who had chased a quartet of markers over in the third. Wheeler displayed some of his aboriginal tendencies at times, but always managed to put on the brakes in time to avoid disaster except in the round his companions went back on him.

Everett Booe and Jack Beatty were the only invaders able to solve him. The former collected three singles and the latter a double and single. These blows represented the sum total collected by the Bears and needless to say they were well apportioned during the nine innings.

Summa in Cabinet

Second honors of the day went to Homer Summa who starred both on the offense and defense. When "Bat" came up the second time the bags were loaded to the breaking point, but they didn't remain in that condition long. He waited until he found one to his liking, as he usually does, and then slapped it on a line to the left field fence between Booe and Hiller. The blow relieved all the congestion on the paths and gave Wheeler a lead which should have been more than enough to win with. He opened the eighth with another safe drive, but those following him in the batting order were not equal to the occasion and he was left stranded on third. In the field he contributed two beautiful running catches—one on Lee near the foul line in the first and one on Kirkham off the boards in the seventh.

Wheeler had sufficient opposition on the hill in the person of Kelly, but the latter and some of his accomplices looked like rookies in the third attempting to field slow rollers and it was in this session that the Salmites piled up their four runs.

It is said that the most spectacular and thrilling play in baseball is the stolen base. If such is the case, the fans had their fill Thursday as no less than nine cushions were purloined while several others were thrown out on the bases. Both clubs ran, wild, but the visitors were more successful as Bischoff's throwing was off.

Spudders Start in Third

Not until the last of the third was the ice broken. Al White started the fireworks in this canto with a line drive to left for one cushion. Bischoff attempted to sacrifice, but poor handling of the ball and Kelly's delay in covering first base turned the attempt into a base hit. Wheeler moved both men up with a perfect sacrifice. Beacher, who found Kelly a tough egg all day, swung hard but sent a roller down the first base line. White didn't dare attempt to score on the play, but once again the Bear infield failed to cover and Bob received credit for a base hit, jamming the corners. It was at this juncture that Summa most fittingly socked out his double which cleared the sacks. On the next ball pitched, Summa made a clean steal of third. A squeeze play was called for with Adams at the plate and "Shorty," who always upholds his end of the deal, laid down a perfect bunt. In fact, it was so perfect that he beat Kelly's peg to first and swelled his batting average as a result. McDonald followed with a terrific smash which almost carried Miller into left field and Adams went to second. This duo then pulled a successful double steal, but it went for naught as Miller and Beck were easy infield outs.

The Bears knotted the count in the fifth on a couple of blows, a couple of boots and a couple of passes. Beatty led off with a clean single to left and Henry drew a pass. Kelly was thrown out by White, both runners advancing. Lee cracked one through the box which Wheeler partially halted and deflected toward White. Al permitted it to roll between his legs while Beatty and Henry rallied and Lee halted at first. Aided by Bischoff's poor peg Lee stole second and halted there a while until Gross drew a pass. He then attempted to steal third, but would have been an easy out had McDonald held Bischoff's throw. The invaders had the stealing fever and Lee and Gross then worked a successful double steal, the former scoring and the latter reaching second. Kirkham popped to Adams for the second out, but Booe came through with a safe drive which sent Gross over. He was thrown out trying to steal a moment later.

A double and two passes placed Wheeler in a jam in the sixth after two men had been retired, but he put on a little extra steam while working on Lee and forced him to hit weakly in front of the plate.

The Spudders had a man thrown out at the plate in the same chapter when Tex McDonald, after hitting safely, going to second on a sacrifice and stealing third was nipped by Kirkham's relay to the plate on Beck's fly to short right.

Kelly had nobody to blame but himself for the final run in the ninth. He had Beck in the hole with two strikes and then served him four wide ones. White put him on second with a sacrifice. Bischoff, who had been unable to fathom Kelly's hooks and slants all day, was just as mystified this time and whiffed. Not so with Wheeler, however. This boy looped a pretty single over Beatty's head in right and Beck hurled his big frame around third with unlooked for speed and hit the dirt at the plate just before Kirkham's peg landed in Henry's mitt.

"RIP" WINS OWN GAME

W. FALLS—	AB	R	H	PO	A	E
Beacher, lf	4	1	1	1	0	0
Summa, rf	4	1	3	3	0	0
Adams, ss	3	0	1	2	4	0
McDonald, 3b	4	0	2	0	2	1
Miller, cf	3	0	0	1	0	0
Beck, 1b	3	1	0	17	*0	0
White, 2b	3	1	1	1	4	1
Bischoff, c	4	1	1	3	2	0
Wheeler, p	3	0	2	0	4	0
Totals	30	5	10	27	17	2

SAN ANTONIO—	AB	R	H	PO	A	E
Lee, cf	5	1	0	0	1	0
Gross, ss	3	1	0	2	0	1
Kirkham, rf	4	0	0	3	1	0
Booe, lf	3	0	2	2	0	0
Fuller, 3b	4	0	0	5	0	0
Hiller, 2b	4	0	0	1	2	0
Beatty, 1b	4	1	2	8	2	0
Henry, c	2	1	0	5	2	0
Kelly, p	3	0	0	0	5	0
Totals	32	4	5x24	18	1	

xTwo out when winning run was scored.

By innings:

Wichita Falls	004 000 001—5
San Antonio	000 040 000—4

Two base hits, Summa, Beatty; sacrifice hits, Wheeler, Miller, Adams, White; ; stolen bases, Gross 2, Summa, Booe, Adams, McDonald 2, Lee 2; double play, Kirkham to Henry; base on balls, off Wheeler 4, off Kelly 3; struck out, by Wheeler 2, by Kelly 5 Time of game, one hour 55 minutes. Umpires, Hill and Daly.

FASTING THE PILL.

Wheeler	5	0	2	0	0	.400
Adams	118	26	47	6	7	.398
Summa	123	35	45	8	4	.351
Ruth	9	2	3	1	1	.333
McDonald	123	31	43	7	3	.336
Miller	123	16	41	9	0	.318
Bischoff	43	12	12	3	0	.279
Bowman	19	3	5	1	0	.263
Beck	118	14	28	0	1	.237
Beacher	38	8	8	1	1	.205
Kitchens	66	9	13	4	0	.197
White	76	11	15	3	0	.197
Mokan	16	1	1	1	0	.163
Perdue	4	1	0	0	0	.000

Pitchers' Averages.

Name—	G.	W.	L.	Pct.
Ruth	6	3	0	1.000
Perdue	3	3	0	1.000
Bowman	12	4	3	.571
Mokan	5	2	3	.400
Ramsey	3	1	2	.333
Wheeler	1	0	1	.000

HOME RUN CLUB.

Williams, Browns, 11.
Miller, Athletics, 6.
Walker, Athletics, 6
Hornsby, Cards., 6.
Kelly, Giants, 5.
Dykes, Athletics, 5.
Baker, Yankees, 5.
Ainsmith, Cards, 5.
Allen, Dallas, 6.
Miller, Spudders, 4.
Beck, Spudders, 4.
Coombs, Panthers, 4.
Williams, Phillies, 4.
McManus, Browns, 4.
Sisler, Browns, 4.
Meusel, Giants, 3.
Meyers, Bears, 3.
Hoffman, Panthers, 3.
Boeckel, Braves, 3.
Miller, Yankees, 3.
Grimes, Cubs, 3.
Wheat, Dodgers, 3.
Witt, Yankees, 3.
Sears, Panthers, 3.
Hooper, White Sox, 3.
Galloway, Dallas, 3.

Dial 4391

For baseball scores, Texas, American and National Leagues.

Special operators are employed from 3:00 to 7:00 p. m. daily except Sunday to answer the inquiries of fans.

This service is gladly provided and you are invited to make use of it.

Dial 4391

STANDING OF THE CLUBS

TEXAS LEAGUE.

Club—	Won.	Lost.	Pct.
Ft. Worth	21	6	.724
Beaumont	22	12	.647
Wichita Falls	18	12	.581
Dallas	16	15	.516
Houston	17	16	.515
San Antonio	14	19	.424
Galveston	12	20	.375
Shreveport	8	25	.242

Thursday's Results.
Wichita Falls 5, San Antonio 4.
Fort Worth 5, Beaumont 2.
Houston 5, Shreveport 3.
Dallas 7, Galveston 6.

Saturday's Schedule.
Wichita Falls at Dallas.
Galveston at Houston.
Shreveport at Beaumont.
San Antonio at Fort Worth

AMERICAN LEAGUE.

Club—	Won	Lost	Pct.
New York	21	11	.656
St. Louis	19	12	.613
Philadelphia	16	16	.500
Detroit	16	15	.500
Boston	15	17	.469
Cleveland	14	17	.452
Chicago	12	19	.387
Washington	7	24	.226

Thursday's Results.
All games rained out.

Saturday's Schedule.
Chicago at Washington.
St. Louis at New York.
Detroit at Philadelphia.
Cleveland at Boston.

NATIONAL LEAGUE.

Club—	Won	Lost	Pct.
New York	20	8	.714
St. Louis	17	12	.586
Pittsburgh	15	12	.556
Chicago	15	13	.536
Philadelphia	11	14	.440
Cincinnati	13	18	.419
Brooklyn	12	16	.429
Boston	8	18	.308

Thursday's Results.
Brooklyn 7, St. Louis 5.
Other games rained out.

Saturday's Schedule.
Boston at Chicago.
Brooklyn at St. Louis.
New York at Pittsburgh.
Philadelphia at Cincinnati.

GIANTS 7, SAND CRABS 6

DALLAS, May 19.—After Galveston had tied the score in the ninth on Marvin Smith's double, Allen, first up for Dallas, knocked his second home run of the game and won for the locals 7 to 6. Distel pitching to batters in practice was struck on the knee cap by a batted ball and limped through the game. Johnny Baggan turned his ankle in beating out an infield hit in the first inning and could not resume play. Score:

DALLAS—	AB	R	H	PO	A	E
Spencer, lf	5	0	0	4	1	0
Allen, cf	4	2	2	2	0	0
Shields, 1b	2	1	1	10	1	0
Galloway, 2b	3	2	2	2	2	0
Donohue, rf	4	0	1	0	0	0
Segrist, 3b	4	1	2	1	3	0
Stow, ss	3	1	1	2	4	0
Lingle, c	4	0	0	4	1	0
Seely, p	0	0	0	0	0	0
Mitchell, p	4	0	0	2	4	0
Totals	33	7	13	27	16	0

GALVESTON—	AB	R	H	PO	A	E
Baggan, lf	1	0	1	0	0	0
Witry, rf	0	0	0	0	0	0
Devinney, rf	0	0	0	0	0	0
Moore, 2b	4	0	2	2	2	0
Hendricks, rf, lf	4	1	1	2	1	0
Brown, cf	4	0	0	1	0	0
L. Smith, 1b	4	0	2	11	0	0
Distel, 2b	2	1	0	2	0	0
Munsen, x	1	0	1	0	0	0
Griffith, c	4	1	1	4	1	0
Pierotti, xx	0	1	0	0	0	0
M. Smith, ss	3	1	2	1	3	0
Knight, p	2	1	1	0	4	0
Lee, rf	2	0	0	1	0	1
Benton, p	1	0	0	0	0	0
Totals	34	6	11	24	12	1

xBatted for Distel in ninth.
xxRan for Munson in ninth.

By innings—

Dallas	200 001 021—7
Galveston	041 000 001—6

Two base hits, Hendricks, Segrist 2, Lingle, M. Smith; three base hit, M. Smith; home runs, Allen 2; stolen base, Shields, Allen 2; hits and runs, off Seely 4 hits 3 runs in 1 2-3 innings, Mitchell 7 hits 3 runs in 7 1-3 innings, Knight 10 hits 5 runs in 9 1-3 innings, Benton 2 hits 2 runs 1 2-3 innings; struck out, Seely 1, Mitchell 2, Knight 2, Benton 1; base on balls, Seely 2, Mitchell 1, Knight 3, Benton 1; left on base, Dallas 7, Galveston 4; double plays, Mitchell to Stow to Shields, 2. Time two hours three minutes. Umpires, Weir and Meyers.

BUFF 5, GASSERS 2

SHREVEPORT, LA., May 18.—The Burns battery proved effective for six innings holding the Houston Buffs hitless and runless but seven hits, fertilized by three errors bloomed into five runs and a victory in the last three innings for Houston by the score of 5 to 3. Score:

HOUSTON—	AB	R	H	PO	A	E
Bittle, lf	4	0	1	0	0	0
Gross, ss	4	1	1	2	1	2
Malley, 2b	4	1	1	2	5	0
Whiteman, cf	3	1	1	3	1	0
Josefson, rf	3	0	0	2	0	0
DeNoville, 1b	4	0	2	11	0	0
Doyle, 3b	4	1	1	2	2	0
Elffert, c	4	1	1	4	2	0
Kelly, p	4	0	0	0	4	0
Pearson, p	0	0	0	0	0	0
Totals	32	5	7	27	17	2

SHREVEPORT—	AB	R	H	PO	A	E
Exnell, 2b	3	0	2	0	2	0
Hartford, ss	3	0	1	4	3	0
Duren, lf	3	0	0	0	0	1
Felix, 1b	4	0	0	16	0	0
Holloban, cf	3	1	1	4	0	0
Storey, rf	4	0	1	2	0	1
Sorey, 3b	3	1	1	0	3	0
J. Burns, c	4	0	1	1	0	1
D. Burns, p	3	0	0	0	6	0
xVann	1	0	0	0	0	0
Totals	30	3	7	27	13	3

xBatted for D. Burns in ninth.

By innings:

Houston	0 000 000 212—5
Shreveport	010 000 100—3

Two-base hit, Sorey; three-base hits, Holloban; J. Burns; sacrifices, Hartford, Whiteman, Josefson; double plays, Kelly to DeNoville; Whiteman to Elffert to Kelly to Elffert; wild pitch, D. Burns; base on balls, Burns 2, Kelly 5; struck out, Kelly 1; 7 hits 3 runs in 3 1-3 innings off Kelly; left on bases, Houston 6, Shreveport 6. Time, 1:35. Umpires, O'Toole and Kane.

NATIONAL LEAGUE

Dodgers 7, Cards 5

ST. LOUIS, MO., May 17.—Brooklyn won their second game since they started on their western swing around the circuit here today, 7 to 5.

Score by innings—		R.	H.	E.
Brooklyn	001 000 040—	7	9	0
St. Louis	100 013 000—	5	9	3

Batteries: Vance, Mamaux and Deberry; Perlick, Barfoot and Ainsmith.

LIKE A GOLF PLAYER

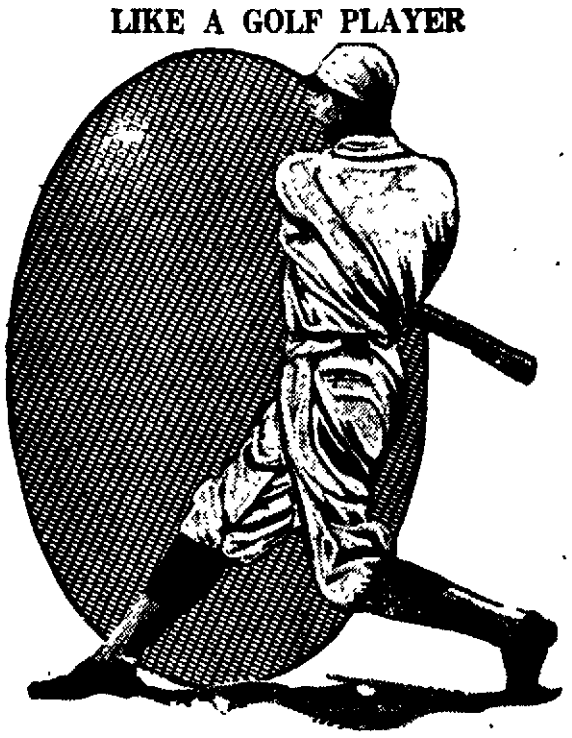

Ken completes his swing.

This picture shows the completion of the powerful swing that Williams takes at the ball. It shows how the player who gets distance to his drives has the same follow through as used by the golfer. The stance of Williams in this picture is as interesting as the others. It will be noted in all the pictures that a proper stance and follow through are most necessary to success.

SPORT SHOTS by Paul W. Barkin

"Rip" or "Buck"

Wheeler was asked his nickname on the bench Thursday. "Either 'Buck' or 'Rip,'" he replied. "I've been called both since I've been in the game." Take your pick, fans, or give him a new one

Fair Enough

Though the Spudders stand against the first invasion of the southern clubs was hardly as good as was expected, they more than held their own. They took two out of three from the Crabs, one out of three from the Buffs, split even with the Exporters and have already taken two from the Bears. The worst they can possibly get is six won and five lost. That's more than some of the fans counted on.

More Luck This Time

Walter has his hurling staff just about where he wants it now and is perfectly confident that the boys will play better than .500 ball on the road this trip. His first stop will be a tough one, however Two games in Dallas Saturday undoubtedly means two southpaws. Swartz is almost a certainty to start one and either Hill or Seeley will work in the other. The latter was knocked out of the box Thursday by the Crabs, but wasn't in there so long but that he can be shoved in against the Spudders.

Elbel to Galveston

That Hack Elbel led the Texas league in home runs last season means nothing to Billy Smith Hack has been sent to the Crabs in a deal for Johnny Baggan.

Local Shooters Perform Well

Only two local nimrods went to the Oklahoma state shoot in Ardmore this week—Paul Adams and Nick Carter. Both gave exceptionally good accounts of themselves and got in on the money in nearly every event. Neither was eligible for the title, however. Adams finished with an average of about 95 while Carter, a comparative novice at the traps, finished the first day with 91 per cent and the second with 90 per cent

Bouriand's Mistake

The local high school got away to an inauspicious start in the Amarillo series due primarily to Bourland's ineffectiveness. Though the Red and Black had only two hurlers to take to the panhandle, Bourland foolishly pitched in a twilight league game here the day before the team left. Two games in two days is too much for a well-developed hurler, let alone a high school youngster.

Summa's Toy Worries Boss.

Summa has his boss worried with his new flivver. The Skipper is afraid Homer will break an arm cranking it. Such things have been known to happen

Abe Down.

Abe Bowman was on the sick list Thursday. Abe thinks it's the flu.

Marshall Quits.

Rube Marshall, erstwhile Spudder slabster, who was sold to Des Moines, has been placed on the voluntary retired list.

Mutt Slips Again.

The suspension handed Mutt Williams by his boss, Hub Northen, is about the "steenth" Williams has suffered since he has been in organized ball. He'd be in the majors today if he would keep in condition. Mutt is the Phil Douglas of the Texas league. Even John McGraw wouldn't stand for him and when "Muggsy" quits fooling with a player he can't be handled.

Old Rivals.

Hub Perdue received a lot of satisfaction when he beat Larry Cheney Wednesday. It was not the first time these old masters had hooked up by a long shot. Larry was with Chicago when Hub was with Boston in the National league and that wasn't a couple of seasons ago either.

You can get cotton seed for planting at Morgan's Feed Store, 1100 Ohio. 4-4tc

STEIN-BLOCH "SMART CLOTHES"

STEIN-BLOCH "SMART CLOTHES"

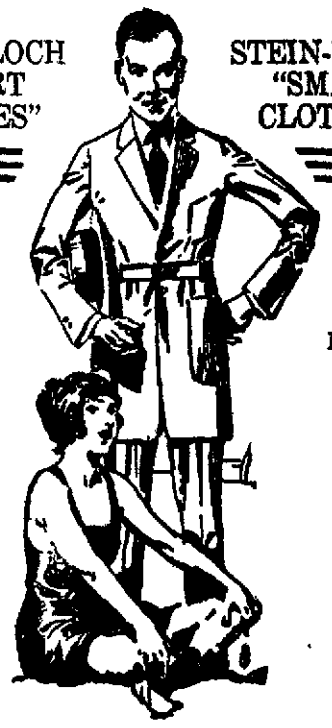

They Look Better—And Cost No More

They Look Better—And Cost No More

Picture Yourself in One of These Suits and One of Our Stylish Straw Hats

See Our Bathing Suits, All Colors, Styles and Sizes

LUDLAM & RIGGS
"The Home of Edwin Clapp Shoes"
723 Eighth

JUPE PLUVIUS WINS IN MAJOR LEAGUES

Dodgers Defeat Cards in Only Game Not Rained Out Thursday.

NEW YORK, May 19.—Dazzy Vance's curves and Dutch Ruether's pinch hitting prowess enabled the Superbas to defeat the Cardinals, 7 to 5, in the only major league game untouched by rain.

The Brooklyn club, unsatisfied with second division company, started well, but Ainsmith bounced a homer into the right field bleachers in the sixth with a man on and the Cardinals took the lead.

Ruether, batting for Vance, started the eighth inning winning rally with a two-bagger.

The release of Howard Berry to the Indianapolis American association club left the Giants with but one utility infielder, Johnny Rawlings. Berry, former star athlete at the University of Pennsylvania, originally was an outfielder, but was developed for infield work this spring.

SOUTHERN LEAGUE

CHATTANOOGA, TENN., May 18.—Nashville batsmen hammered Morris steadily today and won the second game of the series, 10 to 2.

Score:		R.	H.	E.
Nashville		10	17	2
Chattanooga		2	8	2

Batteries: Lucas and Myers; Morris and Neidenkern.

LITTLE ROCK, ARK., May 18.—New Orleans drove Cvengros out of the box in the second, scored four runs in the third and one in the fourth on errors by Kickerman and won the third game of the series, 8 to 6.

Score:	R.	H.	E.
New Orleans	8	11	1
Little Rock	6	9	0

Batteries: Craft, Matteson and Pound, Dowie; Cvengros, Dickerman, Clary and Brown.

MEMPHIS, TENN., May 18.—Memphis was unable to hit Fulton in the pinches today, while Mobile batsmen pounded Benton hard in the third and ninth innings, winning 7 to 2.

Score:	R.	H.	E.
Mobile	7	10	1
Memphis	2	11	5

Batteries: Fulton and Baker; Benton and Shestak.

BIRMINGHAM, ALA., May 18.—Birmingham won the first game of the series this afternoon 15 to 4. The Barons rapped out 18 hits.

Score:	R.	H.	E.
Atlanta	4	9	5
Birmingham	15	18	3

Batteries: Suggs, Stewart, Barger and C. Schmidt; Eberhard, Bates and Robertson.

DETROIT SCRIBE LAUDS CLARK

A Detroit baseball chronicler has the following to say about Danny Clark's work since playing the keystone sack regularly:

"Detroit played in the Boston series without the services of its regular second baseman, George Cutshaw, but in his absence, Daniel S. Clark, the Wichita Falls recruit, has filled the bill at the keystone sack in grand fashion. Dan has been smiting the ball with a vengeance and also has fielded in style. In fact, his performance has been so meritorious that Cutshaw, who was slightly injured in one of the games just before the team left home, is warming the bench and Cobb says he will not break up his winning combination until it shows signs of wobbling."

WICHITANS LOSE TO AMARILLO HIGH

Bourland's Ineffectiveness and Costly Errors Prove Disastrous For Red and Black.

AMARILLO, May 19.—Bourland's wildness, coupled with costly errors in the eighth chapter, gave the Amarillo Golden Tornados the first victory of the three game series over the Wichita high school Thursday by the score of 8 to 2. The Wichitans were limited to three hits, while Bourland passed eight men and allowed 19 safeties. Each side made three errors.

You can get cotton seed for planting at Morgan's Feed Store, 1100 Ohio. 4-4tc

DEMPSEY DUE IN NEW YORK FRIDAY

Supposed to Have Some Sort Of Contract For Fight With Carpentier.

NEW YORK, May 19. — Jack Dempsey with his retinue of managers, assistant managers, trainers, friends and common camp followers, is a passenger on the Aquitania due to arrive late today.

Either Dempsey or Jack Kearns his manager, is bringing in one signed contract for a fight "somewhere, sometime" with Georges Carpentier. But the Dempsey entourage will run into more contracts, probably on the pier.

It is expected that Tex Rickard will be there with a fountain pen, a "dotted line" and words about Dempsey and Harry Wills.

Any suggestion of a fight with Jess Willard is not seriously considered by boxing fans.

CLARENDON CLEANS UP SERIES WITH DANIEL BAKER

CLARENDON, May 19.—Clarendon college made a clean swaep of the two game series with Daniel Baker college here yesterday by winning the second game 6 to 3. The winners' fielding was the outstanding feature, the Bulldogs turning in four double plays. It was Clarendon's 16th victory out of 18 games played this season.

MORE PLAY THAN WORK TO SHAVE WITH A

New Improved Gillette SAFETY RAZOR

© 1922

"SUT SAYS"
Hav-A-Tampa
—and keep yo' tempa
Clear Havana Cigars
Pre-War Prices at
SUTS SMOKE SHOP
613 Eighth St. Phone 4294

The Edwin Clapp SHOE
723 EIGHTH

Cigarette Prices Reduced

Camels, Chesterfield, Lucky Strike { 15c per package, $1.50 per carton
Fatima ..... 20c per package
Herbert Tarryton ..... 25c per package

NOBLE GRAY'S NEWS STAND
First National Bank Bldg.

NEWSPAPER ARCHIVE®

NGE OF STYLE AS HELPED KEN

's Leading Swatter Used to Aim at Certain Fields, But No More.

By KEN WILLIAMS

One of the things that has helped rably in my home run making is the fact that I have altered my style at the plate

LLIAMS

Up to last year I always tried to hit to all fields Last season I would go for a stretch of games always taking a free swing, and if unable to make home runs I would shift back to my style of trying to hit to all fields

Ty Cobb Tris Speaker, George and Eddie Collins are left-hitters None of them can sed as sluggers They hit ll hard usually on the line ver get the distance that uts into his swats

Hit to All Fields?

eriously doubt if it would ible to get four more scien tters than the quartet I have ned Cobb, Speaker, Sisler llins hit to all fields

general impression among is that left-handed batters ad right-field hitters That true with the slugger type certainly doesn't hold good scientific hitter

rs like Collins, Cobb Sisler eaker hit balls on the outside than do a majority of the handed batters This of is due to a keen eye and the timing of the ball When a pitched inside to them tha ll it equally hard to right

Not a Home Run Style.

the season of 1921 I tried w along the lines I have ed, hitting to all fields, ac to the style of pitching that called upon to face

That style of hitting however not make for home runs Hit me runs is not a scientific t is good judgment and timing of pitching, plus trength

ake home runs you must healthy cut at the ball That I am doing this year and it I am getting home runs pose is not to try to hit to fields, rather to hit it out field

ne Year Ago

y Clark's triple in the ninth e Spudders a 7 to 6 victory the Bears and made it four w for Saim's club A total hits was made the Bears col 16 and the Spudders 13

's home run with a man on the fifth inning gave the 3 to 2 victory over the Red

gle in the eleventh by Larry enabled the Indians to de Athletics 4 to 3

cuit smash by Gharrity with n aboard gave the Senators 5 win over the Browns.

Indians were leading the an league, the Pirates, the nal and the Panthers the Tex-

ices at the Cash Store

A. Smith & Son

110 Seventh Street
Phone 4441

e Live Hens, per nd **25c**

e Fresh Eggs, doz. **25c**

pounds Belle of hita **$2.20**

pounds Belle of hita **$1.15**

allon can Apples **75c**

allon can Apri- **85c**

unds 60-70 nes **45c**

unds Dried aches **44c**

bs. Thompson's dless Raisins **54c**

bs. Dried Apples **54c**

uart Pure Apple er Vinegar **19c**

ncy Breakfast con, light sides, pound **35c**

e Line Fresh Vegetables and Fruits
1110 Seventh Street
Phone 4441
WE DELIVER

STILL CHAMPION!

JAKE SCHAEFER JR

By Associated Press

CHICAGO, May 19—Young Jake Schaefer today is undisputed world's champion at 18 2 balk line billiards as he is assured of retaining his title at least until next fall The son of the late "Wizard Jake," once a national billiard idol defeated Welker Cochran last night, 500 to 419 in the final block of their titular match, giving him a total of 1 500 to 1 333 for the contest

Will Judge Landis Pardon Babe Ruth On Next Saturday

Contrary to the general belief, the suspension of Babe Ruth and Rob Meusel is not automatically lifted on May 20

The decision handed down by Judge Landis states that the players may apply for reinstatement on that date

There is nothing definite as to when the sentence will be lifted Judge Landis may elect to let the two stars get back into the game on May 20 Then again he may keep them out a few days longer if he so desires

It is understood that Ruth and Meusel will apply for reinstatement several days in advance of May 20, requesting the reinstatement take place on that date

Will Use Wires

It is also the intention of the players to telegraph Judge Landis on the morning of the date set, May 20 requesting to be allowed to play that afternoon

While there is nothing certain, it seems that Judge Landis should be a good enough sport to grant an immediate lifting of the suspension.

The sentence, the most severe in the history of the game has in no way affected Ruth or Meusel Instead of hitting the real offenders the New York club as well as the other American league clubs have suffered

Innocent Parties Hit

It was a sentence that really touched the innocent parties rather than the culprits

New York fans haven't approved the decision They have shown this by failure to attend the games The spring attendance in New York this year despite the fine showing of the Yankees, has been far below the figures of the past two years.

The answer is, the fans like to see Ruth in action

It is a rather strange coincidence that Williams, present home run king, and Ruth will oppose each other in Ruth's first game, if the suspension is lifted May 20 St Louis opens a series in New York on that date

QUERIES

By BILLY EVANS

The addition of Ed Walsh to the American league staff of umpires has started an argument, as to who is generally considered the greatest spitball pitcher of all times. Please give us your opinion of this point? —C P. R.

Since there are many styles of spitball pitching, I wouldn't care to come out and flatly say that any one pitcher was the best spitballer However, I feel safe in saying there never was a more effective spitball pitcher than Ed Walsh.

Walsh's control was equally as effective as his spitball. I have worked back of a number of pitchers who could get a more peculiar break on the ball than Walsh, but never saw a pitcher who had such uncanny control of the moist delivery.

The spitball is most effective when broken low It always seemed to me that Walsh could throw every spitball at the knee It was a rarity for him to break a spitball high As a result the batters were always topping the ball

Shocker of St Louis, Faber of Chicago, Coveleskie of Cleveland and a few others could possibly do more with the ball than Walsh, but there never was a more effective spitballer in the history of the game.

The flag of the German republic has never been flown in some parts of Germany.

Valuable new drug plants have been found by exporters in the Amazon river basin

BON-OPTO

is recommended by physicians and used successfully by thousands every day

for Inflamed Weak Watery Eyes

BON-OPTO Strengthens Eyesight.

FAMOUS TWIRLERS AGREE THAT SURE PLACING OF BALL HAS MOST VALUE

By BILLY EVANS

I have often asked some of the game's greatest pitchers what they regarded as their most valuable asset. The reply has always been the same—control.

Mathewson had a great fadeaway a fine curve and a wonderful fast ball Yet batters who have faced Mathewson will tell you that he wasn't a hard man to hit, except in a pinch

With the bases empty, Mathewson always had the ball over the plate, and you had to take your swing, or listen to the constant calling of strikes by the umpire. However, in a pinch, Mathewson was almost unhittable He always had something in reserve

Some ten years ago I worked an inter-league series in which Mathewson struck out 14 men His fadeaway was breaking perfectly that day and when he used the fast ball he always seemed to have the opposition crossed up

Had Great Control.

That evening in conversation with Mathewson I remarked that he had shown me more stuff than I had seen in a long time I don't believe I ever will forget his answer

'Yes, I surely had great control today," he replied. "I was able to place that ball just where I wanted it '

Mathewson attributed his great pitching to his remarkable control rather than to his deceptive fadeaway and puzzling fast ball

I have discussed pitching with Rube Waddell, Cy Young, Chief Bender, Ed Walsh, Grover Alexander, Miner Brown and many of the other great pitchers, and with them the question of control was always uppermost

Case of Ed Walsh.

Take the case of Ed Walsh for instance Walsh was a spitball pitcher. There have been any number of pitchers with just as good a spitter as Walsh, yet none has met with anything like the success that smiled on the former White Sox star.

Laster winter at the meeting of the two major leagues in New York I bumped into Walsh, who, by the way, is now doing very well as an American league umpire We were talking over some of the great games that he had pitched Someone remarked what a puzzling spitball he threw, when Walsh replied

'My spitball was the regular sort but I could control it When I was pitching to a batter I never saw any part of him except his knees My one aim was to break my spitter at his knee

Hard to Hit.

"No spitball can be hit very successfully if broken at the knee The ball is breaking down and the batsman can do little other than top it which usually results in a weak grounder '

The most recent example of what control means to a pitcher was forcibly brought to my attention in the no-run, no-hit, not-a-man-to-reach-first game by Charley Robertson of the Chicago White Sox

In that game Robertson had practically every batsman in the hole He got the first ball over for a strike

Only two of the Detroit players to face him managed to get three balls The count was three balls and two strikes on Blue and Veach Blue was struck out and Veach flied out on the next pitch

Yes control looks to be a pitcher's best asset because when a pitcher gets the ball over he has eight other players to lend him assistance

James I found money for the colonization of Virginia by means of a lottery

Wigs made of white silk are the latest freak of fashion in Paris

TO KILL RATS

and MICE

Always Use the Genuine
STEARNS' ELECTRIC PASTE

It forces these pests to run from the building for water and fresh air. Rats, mice, cock roaches, waterbugs and ants destroy food and property and are carriers of disease. Ready for Use—Better than Traps Directions in 15 languages in every box 2 oz. size, 35c 15 oz. size, $1.50 MONEY BACK IF IT FAILS

JOYCE WETHERED WINS BRITISH GOLF CROWN

By Associated Press

SANDWICH, ENGLAND, May 19—Miss Joyce Wethered, the British amateur golf champion, won the women's open golf championship here today defeating Miss Cecil Leitch, the open title holder, 9 up and 7 to play

A giant edible mushroom four feet in diameter, was found on an estate in St Germain, France

America's productive capacity is 25 per cent greater that her capacity for consumption

Ruth and Meusel Anxious to Get Back Into Game

NEW YORK, May 19—If the sun shines tomorrow and all of the telegraph wires between New York and Chicago don't break down just before midnight tonight, Babe Ruth will be trying to hit his first home run of the championship season when the game between the New York Yankees and the St. Louis Browns gets under way before the world's sixes sized crowds at the Polo Grounds

At midnight a message will be sent from New York from the Yankee business office and addressed to Commissioner Landis respectfully asking if Ruth and Bob Meusel who was suspended with him can be reinstated after their six weeks exile and if everything is all right

Both the Bambino and Meusel are anxious to get back into the game

SOUTHWEST DURBAR

An Annual Spring Festival

"Where All The Southwest Will Play"

—World's Championship Rodeo.
—A Statewide Band Contest.
—Big Flying Contest and Air Circus.
—Ford Round-up *(They're all coming)*
—"The Durbar of the Flowers."
(A Beautiful Spectacle with 1,000 in Cast)
—Spectacular Floral Parade.
—Games—Balls—Carnivals—Operas.

Steam Lines—One and one-fifth round trip.
Electric Lines—Special Durbar Rates.

DALLAS MAY 21-27

Southwestern Glass & Paint Company
(Formerly Western Glass and Paint Co., Successors to P. S. Tullis)
WHOLESALE AND RETAIL
All Kinds Glass, Paint, Wall Paper and Picture Frames
WE INSTALL GLASS
PHONE 2178 712 NINTH STREET

SUITS and DRESSES Cleaned and Pressed
$1.00
CASH
Other Things in Proportion
UP-TO-DATE CLEANERS & DYERS
811 Ninth Street · Phone 2137
Service That Can Be Depended Upon

FREE!
OPENING SATURDAY—
DALLAS *vs.* WICHITA FALLS
STAR BALL PLAYER
Passway Through Bldg. 813 Indiana Ave.

COLD DRINKS *and* ICE CREAM *at our* SODA FOUNTAIN

Drinks of all kinds—Drinks that quench the thirst on these warm days. Ice Cream in all flavors or mixtures. Cream used in Soda Delights. Chocolate Ice Cream, Banana Nut Ice Cream, Strawberry and Vanilla—and Delicious Sherbets.

Eskimo Pies, the new ice cream confection. A delicious cream center surrounded with wonderful milk chocolate coating.

CENTRAL DRUG STORE
"All the Street Cars Stop at the Door"
Phones 3867-5500 Wichita Falls, Texas Ninth at Indiana

Ninth and Indiana — **Perkins-Timberlake Co.** ASSOCIATED STORES — Ninth and Indiana

SATURDAY, SPECIAL SALE *of* SAFETY RAZORS

Exact shape and size and uses the blades of a well-known brand of safety razor. Highly polished metal, very compact, encased in velvet lined metal box. A very beautiful, serviceable and durable razor. Very specially priced Saturday **39c**

See Window Corner Ninth and Indiana

Copyright 1922 Hart Schaffner & Marx

Hart Schaffner & Marx Three Piece Spring Suits

IN FIVE SPECIAL PRICE GROUPS

—$30—$35—$40—$45—$50

It is needless to attempt to describe these suits. You know HART SCHAFFNER & MARX. You know they're the best clothes that money can buy and these remarkably low prices should tempt you to take advantage of this special sale.

They're here in stouts, longs, long stouts, medium stouts, stubs, regulars, young men's and preps.

When you buy HART SCHAFFNER & MARX CLOTHES you get satisfaction or you get your money back.

Men's Clothing (Main Floor)

Men's Straw Hats

Largest assortment in Wichita Falls, newest shapes and materials—Sennets, Bangkoks, Leghorns and Panamas. Priced—

$3.00 to $12.50

Manhattan Shirts — Stetson Hats
Mansco Underwear — Stacy Adams Shoes
Men's Fine Furnishings

Perkins-Timberlake Co. Telephone 4343 Perkins-Timberlake Co.

NEWSPAPER ARCHIVE®

N. Y. STOCK MARKET PRESENTS A BUSY SCENE

SAYS COUNTY AND BANKS GO OUT OF CITY FOR PRINTING

BUSINESS COUNCIL HEARS ANOTHER PHASE OF "BUY-AT-HOME" MOVE.

COMMITTEE NAMED TO STUDY TRAFFIC RULES

Fitts Asks For Suggestions—Council to Continue Meetings into Summer.

The worst offenders here in the matter of buying printing out of town are Wichita county and the local banks, it was stated Friday at the weekly luncheon of the business council, which is making a comprehensive survey of the "buy-at-home" situation.

R. B. MacDonald voiced the complaint of local printing houses, and his statement as to the county's attitude toward local houses brought from B. J. Bean a declaration that the county commissioners had always seemed to prefer to trade with out-of-town concerns whenever possible.

The council defeated a suggestion to adjourn after the next meeting, for the summer; it was indicated, however, that an adjournment would be taken at the end of June. Members declared that too many important matters are before the council for it to take a vacation.

Discuss Traffic Rules.

A renewal of the discussion of down-town traffic regulations developed at Friday's luncheon, when it was stated that Police Commissioner Fitts had asked the cooperation of the council in working up a set of rules that would best serve local conditions. The discussion failed to produce anything more definite than the appointment of a committee to go into the matter in detail, but the usual array of complaints that always ensues when traffic rules are discussed was in evidence.

Commissioner Fitts' disposition to permit ice wagons, express trucks and other elivery vehicles to double rank was agreed to in principle, but it was felt that the same privilege should be extened all other vehicles as well. J. C. Hunt, D. B. King, B. J. Bean, H. A. Gray and J. L. Myers took part in the discussion.

The efforts of gasoline stations to reserve parking space, and the practice of many business men of parking their cars early in the day and leaving them until nightfall, were among the matters complained of. The committee to handle the matter includes N. H. Martin, A. H. Britain, F. P. Timberlake and E. V. Lesley Jr.

$200,000 Invested.

R. B MacDonald, discussing the efforts of printing houses to keep business here, said that the local plants represented an investment of $800,000 with an annual payroll of $150,000. While a part of local printing goes out of town, Mr. MacDonald said, local printers also get considerable business from out of town.

Wichita county spends $10,000 to $15,000 annually with printers elsewhere, and local banks send about $30,000 out of town, the speaker estimated. Local houses can meet the price and give much better service, he said, if afforded an opportunity.

B. J. Bean said that not only was it almost impossible for a local dealer to sell anything to the commissioners' court, but that he had often found it difficult to even get a courteous hearing. Other members of the council said that with election day nearing, it was a propitious time to see if some remedy could not be found.

128 Sign For Trip.

A final report on the trade trip was submitted by Mr. Harrison, who announced that with the addition of an observation car to the train, a total of 128 persons could be accommodated; 128 persons have already signed up, he said, and he warned that those who expected to be accommodated at the last minute would be disappointed.

Vari-colored umbrellas will be part of the equipment, Mr. Harrison said, with schemes favoring "loud" effects.

B. J. Bean, general trade trip chairman, thanked the members of the business council for their very successful trade trip campaign.

MUSTERING IN OF ARTILLERY UNIT IS SCHEDULED FRIDAY

Organization of Battery D, 131st field artillery, is expected to be completed Friday night when the personnel of the unit will be inspected by Major W. L. Culberson and will be mustered into the federalized national guard.

The battery will have downtown quarters and club rooms in the American legion hall, and has leased one of the hangars at Call Field for its equipment and stables. Field pieces and horses will be sent here shortly.

As previously announced, Dr. J. H. Fletcher will command the battery, while the battalion of which it is a part will be in command of Major H. J. Weller.

Six members of the battery will be sent to Fort Sill for a month's practice and instruction this summer. Organization of the headquarters battery will probably be undertaken, as a second unit, in the near future.

First Lieut. C. R. Mize is here from Fort Sam Houston for the purpose of taking applications for the Fort Sill training camp, to be held this summer. The purpose of the camp is to give preliminary training with a view to qualifying later for commissions.

ERROR IN COMMUNICATION LEAVES WRONG IMPRESSION

In a communication appearing in The Times of Tuesday entitled "The Hundred Percenter," a typographical error made the article read that the writer was not a white man. This was an unavoidable mistake and the management regrets very much its appearance, and is pleased to make this correction.

TIMES DAILY MARKETS

COTTON MARKET.

New York Cotton.

NEW YORK, May 19.—The cotton market opened steady at an advance of one to five points on a rally from early declines in Liverpool, continued favorable trade reports from Manchester and some buying here by New Orleans. July sold at 20.45 and October at 20.23 right after the call, or six to seven points net higher, but buying was restricted by more favorable weather news and the market turned easier under scattering liquidation and southern selling. July soon eased off to 20.39 and October to 20.13 under a moderate volume of offerings.

There was a little more commission house liquidation during the early afternoon with prices working off to 20.31 for July and 20.11 for October or about five to seven points lower.

After selling off to 20.24 for July and 20.07 for October, the market rallied on private reports of unsettled weather and rain in the southwest. These were confirmed to some extent by the official weather map, showing scattering rains in the Atlantics and Texas and the market sold up to 20.46 for July and 20.23 for October late in the morning, or about eight to 10 points net higher. Buying was checked by the official western belt forecast for generally cloudy weather, however, and the market was quiet early in the noon hour with prices a few points off from the best.

Cotton market closed steady.

	High	Low	Close
May	21.45	21.18	21.20
July	20.46	20.20	20.20
October	20.28	19.95	19.96
December	20.14	19.91	19.91
January	20.00	19.80	19.82

New Orleans Cotton.

NEW ORLEANS, May 19.—Better cables than due and private reports of rain at many points in Texas were responsible for a rise of 9 to 14 points in the price of cotton during the first call today, but the market almost immediately fell off under liquidation of long contracts. At the end of the first hour of the day, the list was 2 to 7 points under the close of yesterday. July sold as high as 20.13 and as low as 19.97.

The large mill takings for the week, the preliminary figures being 209,000 to 210,000 bales against 161,000 this week last year, made a strong market for a while, and prices rose to net advances of 10 to 21 points, July touching 20.20. Realizing met the advance and at 11:00 o'clock July was back to 20.05.

While the statistical statement caused much favorable comment, realizing continued among holders of long contracts and held the market down. At 12:30 o'clock prices were up one to six down net with July at 20 cents.

Cotton closed steady at net declines of seven to 17 points.

	High	Low	Close
May	20.15	19.95	19.95
July	20.30	19.90	19.92
October	19.30	19.50	19.50
December	19.62	19.35	19.35
January	19.40	19.20	19.21

New Orleans Spot Cotton

NEW ORLEANS, May 19.—Spot cotton steady, unchanged. Sales on the spot 343 bales; to arrive 411. Low middling 18.75; middling 18.75; middling 20.00; good middling 21.00. Receipts 2317; stock 216,802.

Texas Spot Cotton

DALLAS, May 19.—Cotton middling 19.50; steady. Houston, 20.30; steady. Galveston, 20.25; steady.

Liverpool Cotton.

LIVERPOOL, May 19.—Cotton spot in good demand, business moderate; prices steady. Good middling 12.43; fully middling 12.13; middling 11.93; low middling 11.43, good ordinary 10.63; ordinary 10.13. Sales 12,000 bales, including 10,200 American.

GRAIN AND PRODUCE

CHICAGO, May 19.—Wheat prices showed a little weakness today, especially in the September delivery. The selling appeared to be in the nature of liquidation on the part of foreign holders. The opening which varied from ¼c lower to ¼c advance with May 1.42 and July 1.25¾ to 1.26, was followed by a slight general sag and then something of a reaction.

Subsequently the market underwent a pronounced setback owing largely to announcement that the Kansas state report suggested a yield of three million bushels larger than indicated by the federal May 1 estimate. Closing prices were unsettled, ¼c to ¾c lower, with May $1.39¾@1.40 and July $1.24¾@1.24¾.

Wet weather delaying field operations in the corn belt gave firmness to corn and oats. After opening unchanged to a shade higher, July 64¾ to 64⅝c, corn eased a trifle, and then scored slight gains all around.

Later the market sympathized to some extent with the weakness of wheat prices. The close was steady at the same as yesterday's finish to ⅛c lower with July 64¼@64¼c.

Oats started ¼c to ½c higher, July 39⅝c to 39¾c, and then kept near the initial figures.

Provisions were steady in line with hogs.

	Open	High	Low	Close
WHEAT:				
May	1.42	1.43	1.37¾	1.39¾
July	1.25¾	1.26½	1.24¼	1.24⅝
Sept	1.20	1.20½	1.19	1.19¼
CORN:				
May	.61¾	.61¾	.61	.61
July	.64¾	.64¾	.64	.64¼
Sept	.66¾	.67	.66¼	.66¾
OATS:				
May	....	....	....	.37¼
July	.39¾	.39¾	.39¼	.39¾
Sept	.41¼	.41¼	.40	.40⅛
PORK:				
May	....	....	....	22.25
LARD:				
July	11.62	11.62	11.60	11.60
Sept	11.85	11.85	11.80	11.82
RIBS:				
Jrly	....	....	....	12.02
Sept	....	....	....	11.90

Kansas City Cash Grain

KANSAS CITY, May 19.—Cash wheat: No. 2 hard $1.28@1.29; No. 2 red $1.22@1.29.

Corn: No. 2 white 57½c; No. 2 yellow 59c.

Oats: No. 2 white 40@40½c; No. 3 mixed 39@39½c.

Coffee Market

NEW YORK, May 19.—Coffe: No. 7 Rio, 11. Futures steady; July 10.26, December 9.43.

Sugar Market

NEW YORK, May 19.—Raw sugar easier; centrifugal 4.04@4.07. Refined unchanged at 5.30@5.50 for fine granulated.

Futures sugars closed steady; approximate sales 3,600 tons. July 2.64; September 2.84; December 2.89; March 2.86.

FOR SALE!

160 acres, one mile southeast of Iowa Park, in the valley, under the ditch; underpriced at $75.00.

Stehlik & Baker

Phone 2321 200 Chanault Bldg.

Chicago Produce.

CHICAGO, May 19.—Butter lower; creamery extras 34. Eggs unsettled; receipts 27,323 cases; firsts 24@24½c. Poultry alive unchanged.

LIVESTOCK

Fort Worth Livestock

FORT WORTH, May 19.—Cattle 2800; steady. Beeves $3.50@8.00, stockers $3.00@6.75; cows $3.00@6.00, canners $2.00@2.75, heifers $3.00@7.50, yearlings $3.50@9.00; bulls $2.25@4.50; calves $2.00@7.50. Hogs, 1200; steady; light $10.25@10.35 medium 10.00@10.25; heavy $9.75@10.25; mixed $9.00@10.00; common $6.00@7.50; rough heavy $8.50@9.00; rough $8.50@7.25; pigs $2.25@9.00.

Sheep, 600; weak. Lambs $6.00@12.00; yearlings $7.00@8.00; wethers $4.50@7.00; ewes $4.00@6.00; culls $1.00@3.00; stocker sheep $5.50@6.00; feeder lambs $7.50@10.00.

Kansas City Livestock.

KANSAS CITY, May 19.—Cattle, receipts 550; beef steers and yearlings steady to strong; top yearlings 8.50; other classes steady; cows 4.75@5.50; common canners 3.00; choice vealers 9.25; medium weight Texas calves 8.00, Texas stockers 8.25; feeders 7.00@7.10.

Hogs, receipts 3,000; opened slow, closed active; top 10.65, packing sows around 9.25; stock pigs mostly 10@15c lower; bulk 10.50@10.65.

Sheep, receipts 600; steady; shorn wethers 7.50; native springers 13.00@14.00; shorne lambs 12.00.

NEW YORK STOCKS

NEW YORK, May 19.—Oil shares resumed their recent leadership at the outset of today's stock market session. Gains running from large fractions to two points were made by Mexican Petroleum, General Asphalt, American Cotton Oil and Producers and Refiners. Independent steels were next in favor, Republic gaining one point with active purchases of Midvale, United States and Bethlehem Steels. Coalers continued to feature the rails, Delaware, Lackawanna and Western rising 1½ points, with substantial advances for Reading and Lehigh Valley. Favorable trade conditions occasioned further buying of sugar issues, Cuban American Sugar and Punta Allegre rising 1 to 1½ points. Postum Cereal was the only stock to show comparative heaviness, falling one point.

Operations for the rise continued to be aggressively conducted in the afternoon with the general market taking its cue from the action of the investment industrials Special buying operations were on a large scale in certain stocks, notably General Motors, but the entire list gave evidence of a more confident feeling than for some time. Quite a number of shares registered gains of from two to three points. Among those which were in demand after mid-day were United Retail Stores, Tobacco Products, Marland Oil, Standard Oil of New Jersey, United States Alcohol, American Car, United States Realty and Nova Scotia Steel.

The closing was strong. Sales approximated 1,550,000 shares.

New York Stocks

Allied Chemical & Dye	57¾
Allis-Chalmers	49½
American Beet Sugar	42¾
American Can	48
American Car and Foundry	161½
American Hide & Leather pfd.	71
American International Corp.	47¾
American Locomotive	115½
American Smelting & Ref'g	66¼
American Sugar	75
American Sumatra Tobacco	34¼
American T. & T.	122½
American Tobacco	141½
American Woolen	72½
American Zinc	19½
Anaconda Cooper	55½
Atlantic Coast Line	102½
Atchison	100
Atl., Gulf & W. Indies	27¾
Baldwin Locomotive	113
Baltimore & Ohio	47¾
Bethlehem Steel "B"	78½
Canadian Pacific	141½
Central Leather	40½
Chandler Motors	74½
Chesapeake & Ohio	66¾
Chicago, Mil. & St. Paul	26¾
Chicago, R. I. & Pac.	46¾
Chino Copper	31½
Cosden Co.	44¾
Colorado Fuel & Iron	35¼
Corn Products	102¾
Coca Cola	58¾
Crucible Steel	74
Erie	13¾
Famous Players-Lasky	81½
General Asphalt	62¾
General Electric	165¾
General Motors	14
Goodrich Co.	40¾
Great Northern, pfd.	77½
Gulf States Steel	86
Illinois Central	105
Inspiration Copper	42¾
International Harvestern	102¾
Int. Mer. Marine pfd.	23½
International Paper	51¾
Invincible Oil	18
Kelly-Springfield Tire	51½
Kennecott Copper	28¾
Kansas & Gulf	5
Louisville & Nashville	119
Mexican Petroleum	138
M. K. & T.	13¾
Miami Copper	30½
Middle States Oil	15
Midvale Steel	32¾
Missouri Pacific	22½
New York Central	90¾
N. Y., N. H. & Hartford	32¾
Norfolk & Western	107
Northern Pacific	77¾
Oklahoma Prod. & Ref'g	3
Pacific Oil	64¾
Pan American Petroleum	66¾
Pennsylvania	41½
People's Gas	55
Pure Oil	32¾
Ray Consolidated Copper	13
Reading	81
Rep. Iron & Steel	75¾
Royal Dutch, N. Y.	63¾
Sears Roebuck	76¾
Sinclair Con. Oil	34¾
Southern Pacific	91½
Southern Pacific	91½
Southern Railway	24½
Standard Oil of N. J.	165¾
Studebaker Corporation	120½
Seaboard Air Line	7¾
Sloss-Shef. Steel & Iron	51
Tennessee Copper	12¾
Texas Co.	48½
Texas & Pacific	33½
Tobacco Products	74
Transcontinental Oil	17
Union Pacific	139½
United Retail Stores	67¾
U. S. Ind. Alcohol	54½
United States Rubber	44½
United States Steel	101
Utah Copper	67¾
United Fruit	142
Virginia Caro. Chem.	32¾
Westinghouse Electric	62½
Willis Overland	5½

Foreign Exchange

NEW YORK, May 19.—Foreign exchange irregular. Great Britain demand $4.44¾; cables $4.45; 60 day bills on banks $4.42¾. France demand 9.06½c; cables 9.07c. Italy demand 5.08c; cables 5.08½c. Belgium demand 8.27½c, cables 8.28c. Germany demand .33½c; cables .33½l. Holland demand 38.74c; cables 38.78c; Norway demand 18.56c; Sweden demand 25.65c; Denmark demand 21.27c; Swiss demand 19.12c; Spain demand 15.75c; Greece demand 4.15c; Poland demand .02½c; Czecho demand 2.92c; Argentine demand 36.62c; Brazil demand 13.87c; Montreal 99 1-32c.

New York Money

NEW YORK, May 19.—Call money easier; high 3½, low 3, ruling rate 3½, closing bid 3, offered at 3½, last loan 3, call loans against acceptances. Time loans steady; 60 days and 90 days 4@4½; six months 4½. Prime mercantile paped 4½@4¾.

Liberty Bonds

NEW ORLEANS, May 19.—Liberty bonds closed: 3½s 99.58; first 4s 99.70 bid; second 4s 99.60 bid; first 4¼s 99.94; second 4¼s 99.74; third 4¼s 99.94; fourth 4¼s 99.94; victory 3¾s 100.00; victory 4¾s 100.74.

MOTOR OFFICERS TO REMAIN ON DUTY TO GET LATE SPEEDERS

Motorists who have found it convenient to use city streets as race tracks after midnight will have to forego that pleasure hereafter, according to information from police headquarters Friday. For the past three or four months motorcycle officers have gone off duty at midnight, thus removing the main obstacle in the paths of the speedily inclined.

Effective at once, however, two machines will be kept running until 4.30 every morning, after which hour all respectable citizens are supposed to be in bed. The motorcops will make the residence streets their headquarters throughout the night and they are of the opinion that nocturnal joy rides, which have been a little too frequent for the ease of local slumberers here of late, will decrease noticeably.

MILLION SHARES OF STOCK SOLD ON THE N. Y. EXCHANGE

NEW YORK, May 19.—Recent bullish activity in the stock market was resumed on an impressive scale today, the lowest money rates in almost five years aiding materially in the advance of prices. Steels, coppers and sugars were the foremost features at gains of one to three points.

Sales in the first half of the session appropriated 1,000,000 shares.

Interest in the market was heightened by more circumstantial rumors of mergers and consolidations. Bankers reported heavy receipts of money from the interior where the demand for funds evidently was light. Thirty day loans were made as low as 3½ per cent, with four per cent for 60 days and 4¼ per cent in six months.

$200 FINE FOR VAGRANCY ASSESSED IN CITY COURT; MAKES THREE THIS WEEK

Another maximum vagrancy fine of $200, the third imposed in less than a week, was assessed by Judge Chauncey in a city police court session Thursday night against Less Carter. The defendant and his attorney, John Davenport, waived the right for a jury trial and argued the case before the judge.

Notice of appeal was given following the announcement of the verdict.

Previous to the Carter trial Gerald Coffey was tried on a speeding charge, but no verdict was rendered by the court, who announced that he wished to take the case under advisement before making his final decision.

The police court session Friday morning looked natural for the first time in two weeks, as less than an hour was required to dispense with the cases docketed. No cases of any special interest were brought before the court and no heavy fines were assessed or collected.

REVIVAL IN PROGRESS AT BUCHANAN AND AVENUE J

A revival meeting is in progress at the corner of Buchanan and Avenue J, one block west of the car line. The services start at 8 p m daily. W. F. Hancock is the evangelist.

HUB MOTTO:
Small Profits
Quick Sales

THE HUB
612 SEVENTH STREET

SEE OUR WINDOW DISPLAY

UNUSUAL CLOTHES VALUES

PRICES REDUCED ON
MEN'S FINE SUITS

FORMER $25 TO $40 VALUES ON SALE AT

$17.95 This well assorted lot of Suits for men and young men are all strictly high-grade, of light and dark shades, splendidly made. Formerly sold for $25 and $30, and includes many of our fine "Smart Cut" Suits.

$24.95 This lot is of much finer material — Suits that formerly sold for $35 and $40, and in an assortment varied enough to meet the approval of each individual taste—light, medium and dark shades and including many of our finest "Smart Cut" Suits.

MEN'S GENUINE PALM BEACH SUITS

Large selection in slims and stouts, extraordinary values, at—

$12.50

MEN'S SILK MOHAIR SUITS

Wonderful assortment of colors, excellent workmanship—

$14.50

Straw Hats

$2.50 values...$1.75
$3.50 values...$2.50
$5.00 values...$3.50

Wonderful assortment, domestic and imported effects. Every hat treated to withstand the sun and weather, meaning longer, more satisfactory service.

Shirts

Men's $1.50 and $1.75 Shirts

A wonderful lot of fine Shirts, made of Percales and Fancy Madras; neckband and collar attached; sizes 14 to 17.

95c

Another Value Giving Offering of Men's Work Clothes

MEN'S CHAMBRAY SHIRTS—Regular $1.00 value....69c

MEN'S KHAKI PANTS—Special....95c

MEN'S KHAKI SUITS—Special....$3.95

MEN'S WORK SHOES—All-leather....$1.95

MEN'S PAJAMAS

Profit by this offering of Men's Pajamas in plain blue, pink, tan and helio, including some striped effects. All collarless style, trimmed with fibre silk frogs; $2.00 values.... $1.45

SHOE BARGAINS—Sale of Men's Shoes

VERY UNUSUAL VALUES AT

$3.95—$4.95—$5.85

An assortment of splendid shoes and oxfords which will appeal at once to men of discriminating tastes. All are of well-known makes, in wide selection of leathers and lasts. Wonderful opportunity to supply the season's needs

Phone 4125 Phone 4125

WHY GO SHOPPING *for* EATS?

CALL

The White House Market

The Most of the Best for the Least Always

16 pounds Sugar	$1.00
21 bars P. & G. or Crystal White Soap for	$1.00
Scott Tissue Toilet Paper, 2 for	35c
Old Dutch Cleanser	10c
2 bars large Ivory	25c
3 bars small Ivory	25c
4 bars Grandpa's Tar Soap	25c
3 lbs. Chase & Sanborn's Coffee	$1.35
Tall Pet Milk, dozen	$1.30
Baby Pet Milk, dozen	65c
Eagle Milk, 2 for	45c
No. 2 Renown Tiny Peas, 3 for	$1.00
No. 1 Renown Tiny Peas	25c
No. 1 Del Monte Asparagus Tips	45c
Small can Prattlow's Asparagus	30c
No. 2 Hominy, can	10c
No. 2½ Hominy	15c
3 cans Dr. Price's Baking Powder	25c
Large White Pony Oats	25c
Post Toasties	15c
Cream of Wheat	25c
Macaroni and Spaghetti, 3 for	25c
4 boxes Matches	25c

EXTRA SPECIALS

1½ lbs. Crisco	35c
3 lbs. Crisco	65c
6 lbs. Crisco	$1.20
9 lbs. Crisco	$1.75

We Have Everything the Market Affords in Fresh Vegetables and Fruits at All Times

Including Fresh Black-Eyed Peas, English Peas, New Potatoes, Golden Wax Beans, Green Beans, Fresh Roasting Ears, Squash, Okra, Cauliflower, Egg Plant, Rhubarb, Mustard Greens, Turnip Greens, Spinach Greens, Green Peppers, Radishes, Onions, Carrotts, Beets, Turnips, Cucumbers, Head Lettuce, Fresh Tomatoes, Watermelons, Fresh Pineapples, Strawberries, Blackberries, Florida Russett Grapefruit, Apples, Oranges and Bananas.

MEAT DEPARTMENT

Country Cured Hams, small, lb.	40c
Wilson Box Bacon	40c
Swift Premium Hams, small, lb.	38c
Smoked Boneless Shoulders, lb.	25c
Corn Fed Baby Beef Roast, lb.	25c
Veal Roast, lb.	25c
Veal Stew, lb.	12½c
Lamb Shoulder Roast, lb.	25c
Lamb Legs, lb.	35c
Pork Spare Ribs, lb.	20c
Pork Loin Roast, lb.	30c
Pork Ham Roast, lb.	40c
Pure Pork Sausage, lb.	15c
Brookfield Sausage, lb.	30c
Veal Tenders, lb.	60c
Calf Tongues, lb.	30c
Calf Liver, lb.	20c
Calf Brains, lb.	20c

Phone Your Orders Early—We Deliver Anywhere in the City

MITCHAM & HUFF

Phone 4125 706 Indiana

NewspaperARCHIVE® NewspaperARCHIVE®

THE OUTTA-LUCK CLUB— Blink's a Light Weight to Fall for This —By Dok Willard

FOR THE CONVENIENCE OF
CLASSIFIED AD.
PATRONS

An accommodation account will be carried for those who telephone their ads in. All want ads are cash, and the account is to be paid when our collector calls the following day. Telephone want ads are an accommodation for The Times patrons.

PHONE YOUR AD TO
4392
and our collector will present the bill the following day.

Rates—One cent per word for each insertion. A minimum rate of 25 cents will be charged for ads less than 25 words for the first insertion.

Political Announcements

Under this heading will be published the names of candidates for public office. The fees for announcement will be as follows:
For judicial district offices, $15.00.
For county offices, $15.00.
For precinct offices, $12.50.
For city offices, $12.50, except for councilmen, for which the fee will be $5.00.

For county offices, subject to the decision of the democratic primary:
District Clerk—
A. F. KERR.
J. W. MEADORS
County Judge—
J. P. JONES.
W. T. HARRIS
B. D. MARTIN.
A. L. BRUBAKER.
County Tax Collector—
M. L. TITTLE.
GUY C. HALEY
For County Treasurer—
T. W. (TOM) McHAM.
County Tax Assessor—
IRVAN DEATON.
For County Clerk—
MISS ELIZABETH HALL.
MRS. R. L. MILLER.
JOHN THOMASON
For County Attorney—
E. L. FULTON.
Judge County Court at Law
GUY ROGERS.
For Sheriff—
JAMES ("JIMMIE") MAXWELL
FRED K. SMITH.
EUGENE BUCKNER.
R. W. (BOB) WINDHAM
J. B. GLENN.
W. W. MURPHY.
County Commissioner, Precinct 1—
J. P. JACKSON
County Superintendent of Schools
BURL BRYANT
Justice of Peace, Precinct No. 1, Place 1—
R. V. OWINN
C. O. SIMMONS.
For Justice of the Peace Precinct 1, Place 2—
J. F. MAXWELL.
C. J. (DAD) ARRINGTON.
OLUFF D. BEAUCHAMP.
O. L. (RED) GIBBS.
For Constable, Precinct No. 1—
FRANK MORGAN.
WILL BRYAN
For Representative—
F. G. SWANSON.

LODGE DIRECTORY.

Knights of Pythias
Meet Tuesday nights at 7:30 o'clock, corner Ninth and Travis. Club rooms open every night for members; visitors welcome.
M. A. BUNDY, C. C.
IRA D. BROWN, K. R. S.

Wichita Falls Lodge No. 635, A. F. & A. M. Stated meetings first and third Friday nights in each month.
ED. BUNNENBERG, W. M.
W. J. WEBB, Secretary.
Examinations in all degrees Friday, May 19, 7:30.

Wichita Falls Chapter No. 202 R. A. M. Stated convocations second Friday night in each month.
L. I. BENNETT, H. P.
W. J. WEBB, Secretary

Faith Lodge, No. 1158, A. F. & A. M.—Stated meetings the first and third Tuesday nights of each month
W. Y. HAMMACK, W. M.
ALBERT ELLIS, Sec.
Fridy, May 19, work in E. A. degree, 7:30 p. m.
Friday, May 26, work in E. A. and F. C. degree, 7:30 p. m.
Tuesday, May 30, work in M. M. degree, 7:30 p. m
Called meeting Thursday, May 25, special business and interesting talks. All members requested to be present

Wichita Falls Commandery, No. 60.—Stated conclaves first and third Thursdays of each month.
W. Y. HAMMACK, E. C.
WM. J. WEBB, Recorder.
Work in Commandery Thursday, May 18, at 3 p. m.; dinner at 6:30. Twelve candidates.

Wichita Falls Chapter, No. 287. Meets first and third Tuesday nights in each month.
Mrs. Victoria Friberg, W. M.
Miss Nena Frits, Sec.

Wichita Falls Lodge, B. P. O. Elks. —Meets first and third Monday nights of each month at Elks hall.
H. C. ENGLISH, Sec.

Panhandle Lodge No. 542, I. O. O. F.—Meets every Monday night at Odd Fellows Hall, 603 Scott street, at 7:30 p. m. Visiting brothers are requested to meet with us.
RALPH DICK, N. G.
SAM JUDAH, Sec.

Rebekah Lodge, No. 3—Meets second and fourth Thursdays at 2:30 and first and third Saturday nights at Swartz-Woods Bldg. 606 Scott avenue
BETTIE SUMMERS, N. G.
ETHEL MARTIN, Sec.

Wichita Encampment, No. 6, I. O. O. F.—Meets the second and fourth Thursday nights at 7:30 p. m. in Odd Fellows Hall, 603 Scott street. Visiting Patriarchs are requested to meet with us.
L. J. PACK, C. P.
C. O. SIMMONS, Rec. Scribe

Maskat Temple, A. A. O. N. M. S.—Meets second Tuesday of each month at Masonic Temple, Tenth and Scott, second floor. All visiting Nobles invited to attend.
W. D. CLINE, Potentate
C. O. FRITZ, Recorder.

The Brotherhood of American Yeomen.—Meets Wednesday nights at the Swartz-Woods building, 606 Scott.—E. D. Trevathan, Correspondent, 713 Seventh.

Knights of Columbus, Wichita Falls Council, No. 1472.—Meets every Monday evening, 1509 Ninth street. Visiting Knights welcome.—C. J. COFFEY, G. K. 1116 City National Bank Building.
CLEM J. GALLAGHER, F. S., 1404 Holliday street.

Durland Grove Woodman Circle No. 1607—Meets every Friday afternoon 2:30 in Labor Temple, 702 Travis. Visitors welcome.
SARAH ROARK, Guardian.
MYRTLE BAKER, Clerk.

Hope Chapter Order of DeMolay—Meets second and fourth Thursdays of every month at Masonic Temple. Patrol meets every Wednesday night. Master Masons welcome.
EDWARD G. KADANE, Master Councilor.
[illegible] O. WALKER, Scribe.

SPECIAL NOTICES.

L. A. CHILDS—"The Gas Man." Plumbing and gas fitting. 1207 Scott; phone 5584. 317-31tp

STORING, crating, shipping; local and long distance moving. Stanfill Bros. Transfer, 932 Ohio. Phone 3863. 353-11tc

PLUMBING.
The satisfactory kind done and guaranteed by Chas. D. Hughes. Phone 2224. 341-30tc

MOORE Plumbing Co. Phone 6308; 918 Sixth. 311-30tp

MATTRESSES renovated. Have us bring samples of ticking to your home to select from. We will call for and deliver same day. Bell Mattress Co., phone 2412. 353-tfc

PRACTICAL house moving, raising and leveling. Jack Humphrey. Phone 5524. 212-30tp

PLUMBING—Our cars carry a complete line of repairing materials with them. You do not have to pay for that trip back to the shop. J. H. Castleding, 1320 Tenth. Phone 4420. 343-30tc

MATTRESSES renovated. We make your old mattresses like new. We carry a splendid assortment of ticking to choose from. We call for and return same day. We retail new mattresses and goose feather new pillows. All work fully guaranteed. Patton Mattress Factory, 402 Indiana-ave. Phone 2930. 346-30tc

WHY BUY NEW PARTS?
We make the broken parts good as new; cylinder blocks, crank cases, auto frames and fenders. We weld all metals. Ask your neighbor, he knows. Imperial Welding Co., 506 Ohio-ave. Phone 3910. 352-21tc

WE WILL move you for $2.00 per load. One-ton truck. Brown's Transfer, the careful mover. 406 Seventh. Phone 2238. 354-30tc

PAPERHANGING, painting; reduced prices; satisfaction guaranteed. Phone 6192. Charvoz. 357-14tp

PAPER hanging, painting. Rooms, $7 to $12. Call Lee, 6376. 4-7tp

HAVE trip to Electra. Will haul 1½ tons at a very low price. Phone 3473. 5-3tp

KING & McDERMID, building contractors. We do all kinds of repair work. Phone 3654. 5-30tc

SEE Dr. Lister for your mental and spiritual desires. He is always worth while, in all of life's difficulties. Also see good literature. Phone 4534, Hotel Argonne. 3-7tp

AWNINGS, etc. Cross Awning Co. 604 Scott-ave. Phone 5769. 5-7tc

PLUMBING—The satisfactory kind done and guaranteed by Chas. D. Hughes. Phone 2224. 6-30tc

PAINTING and paper hanging promptly and neatly done, all work guaranteed. Call John H. Martin, phone 5291. 6-10tp

IF IT'S hauling you want done, dial 3863. Stanfill Bros. Transfer, 932 Ohio. 6-3tc

FRESH dressed hens at Doak's Market. 6-1tc

PERSONAL.

FAIRMONT Maternity hospital for confinement; private; prices reasonable; may work for board; babies adopted. Write for booklet. Mrs. T. B. Long, 4911 E. Twenty-Seventh-st., Kansas City, Mo. 350-30tp

WILL teach you to make switches, curls, puffs, bobs and transformations from combings for $10. 1504 Taylor-st. Phone 4823. 1-7tp

ELECTRO magnetic baths by appointment. Tones the system, promotes perfect circulation, aids digestion, reduces corpulency; blankets for sale. 907 Bluff. Phone 4042. 1-18tc

JENNIE—I can't meet you at the matinee because my lid blew in a mud hole and looks like a tar bucket. Be alright tomorrow, for I sent it to the Innovation Shine Parlor, 807½ Indiana, where it will be cleaned and blocked like new, for 75c—JAKE.

PHRENOLOGY—Consult Madam Keys, the world's most famous woman. She gives you reliable advice. Special reading this week $1. Stratford Hotel, room 3. 6-14tp

FRYERS—Live and dressed, at Doak's Market. 6-1tc

FRESH dressed hens at Doak's Market. 6-1tc

ANYONE having a knitting machine please call 6911. 6-2tc

LOST AND FOUND.

LOST—Large size cameo brooch. Finder return to Mrs. Bradford Hancock, 210 South Mesquite-st., Vernon, Texas, and receive $10 reward. 4-4tc

LOST—Bunch of keys Tuesday. Finder phone 5801 and receive reward. 4-3tc

LOST—Stone Martin fur choker Saturday afternoon in Wichita theatre or down town. Return to No. 9 Hoffman apartments. 5-3tp

LOST — Fur choker Wednesday night at Wichita theater. Finder return to cage 13, City Nat'l Bank. 6-2tp

FRESH dressed hens at Doak's Market. 6-1tc

SALESMEN WANTED.

SALESMEN wanted for new manufacturing concern, just opening up in this territory. Big money maker for hustlers. Must have car and working capital. Apply at Lamar Rooms, 511 Lamar-st., between 9.00 and 10.00 a. m. or 5:00 and 7:00 p. m. Call for Mr. Price. 6-1tp

FRYERS—Live and dressed, at Doak's Market. 6-1tc

SITUATIONS WANTED.

MARRIED man wants job on ranch as foreman—wife to cook. Twenty years' experience in panhandle. Best references. Address J. W. C., box 103, Petrolia, Texas. 3-4tp

WANTED by Widow—Position as housekeeper for rooming house or widower. Mrs. Ella Reed, care J. F. Hall, Burkburnett, Texas. 4-2tp

WILL do your washing, three dozen $1. 1314 Fifth-st. 5-2tp

WANTED—Position by licensed chauffeur in private family. Apply P. O. Box 1366. 5-3tp

WANTED—Typewriting to do during evening hours by thoroughly competent male stenographer. Box 71, care Times. 5-4tp

WANTED—Position as nurse girl; days only. Call Mildred Walker, Phone 3286. 5-2tc

HELP WANTED—MALE.

MEN to learn barber trade. Position guaranteed. Call Imperial Barber College, 517 Seventh-st., Wichita Falls. 353-31tp

NEAT appearing young man wanted to work as salesman on train. Apply Union News Co., 611 Seventh-st., city. 4-4tp

HELP WANTED—FEMALE.

WANTED—White girl to help with house work. Phone 3865. 5-2tc

WANTED—White or colored girl for general housework. Must be good cook. References, 1313 Elizabeth. 5-3tp

TYPIST wanted. Room 4, 713½ Seventh. 6-1tp

WANTED—First class white lady cook, one thoroughly familiar with sandwich and lunch trade; must be active and neat appearing. Apply Mrs. H. H. Hurd, Lake Wichita pavilion. 6-3tp

WANTED—TO BUY.

WANTED—To buy a car load of good used furniture. Phone 2289 before you sell and get best price. 345-10tc

LATE model Fords wanted. Cash paid for good used cars. We sell on terms. L. & M. Auto Market, 311 Scott. 5-3tc

WE WILL pay the highest cash price for your used furniture. Micks Furniture Co., 908 Indiana; phone 5523. 4-7tc

WANTED — One ton Ford truck. Must be in first class condition. City Laundry, 600 Austin-ave. 6-3tc

FOR RENT—MISCELLANEOUS.

SEWING machine—For rent reasonably for four months. Phone day time 2550, night 2953. 4-3tp

POULTRY, EGGS AND PET STOCK.

FRESH dressed hens at Doak's Market. 6-1tc

HELP WANTED, MALE & FEMALE

WANTED—Expert Multigraph operator who is also good typist. State age, experience and salary expected. J. C. B., P. O. box 342. 4-6tp

BEDROOMS FOR RENT.

FOR RENT—Nicely furnished front bedroom; all conveniences; close in —911 Eleventh-st.; phone 2136. 3-7tc

FOR RENT—Bedroom to gentlemen; two beds; private entrance to bath. Garage. 2400 Tenth-st. Phone 3690. 3-4tc

FOR RENT—Bed room, $10 per month. 1314 Fifth-st. 5-3tp

NICELY furnished southeast front bed room and garage. 1603 Tenth; phone 5907. 6-5tp

FOR RENT—Nicely furnished bed room, close in. Phone 6103. 5-3tp

FOR RENT—Nice, cool bed rooms $3.50 to $4.00 week. Railroad men $12 and $15 month. Garage privileges. Phone 4475—1210 Indiana. 4-7tc

BEAUTIFUL furnished ivory bed room in modern home, two girls preferred. Will furnish meals. References exchanged. 1316 Eighteenth; phone 6773. 6-3tc

FRONT bed room, adjoining bath; second door from Southland car line. 1207 Bluff; phone 5717. 6-3tc

SOUTH bedroom furnished in ivory, adjoining bath; private entrance, strictly modern. Phone 2321. Mrs. Tennyson, 1642 Pearl. 6-1tp

ROOMS WITH BOARD.

ROOMS with or without board, cheap. 1210 Indiana. Phone 4475. 363-30tc

ROOM adjoining bath with board for two men; private family. Responsible parties only. Phone 4487; 708 Scott. 5-4tc

ROOM with two meals for employed couple or two ladies, $25 month. Two blocks car line. Two in family. 1304 Taylor. 5-3tp

ROOM and board for gentlemen, ladies or couple without children. Everything modern. An exceptionally nice home. A-1 references required. Phone 3216. 5-6tp

UNFURNISHED ROOMS FOR RENT

FOR RENT—Two unfurnished rooms with sleeping porch. Newly papered. Sink in kitchen. Use of phone. No children. 1516 Fifteenth. 4-3tc

FOR RENT—Two, three or four unfurnished rooms; private entrance; connecting bath. Phone 2652. 6-7tc

HOUSEKEEPING ROOMS

FURNISHED housekeeping rooms—602 Austin. Everything furnished. 3-7tc

FOR RENT—One light housekeeping room. Everything furnished. Private entrance. Phone 2652. 3-7tc

TWO furnished housekeeping rooms. Call after 5 p. m. 1406 Broad 4-6tp

FOR RENT—Two furnished light housekeeping rooms in modern home to couple without children. Lights and gas furnished. Reasonable. 801 Austin. 4-3tc

ONE or two desirable furnished housekeeping rooms. 1407½ Lamar. 5-7tc

FOR RENT—Two nicely furnished housekeeping rooms—804 Twelfth-st. 4-3tp

TWO light housekeeping rooms for rent. Everything furnished for $25 month. Phone 4821. 1408 Eighth. 4-3tc

FOR RENT—One or two clean, well furnished light housekeeping rooms, front rooms. Garage if desired—305 Scott; phone 6414. 4-3tc

FOR RENT—Two light housekeeping rooms, everything furnished; $25. 1512 Fourteenth. 4-3tp

FOR RENT—Two nicely furnished light housekeeping rooms. Gas and lights furnished. Garage. 2200 Eighth; phone 4022. 5-4tp

FOR RENT—Two nicely furnished rooms; rent reasonable; no children. 1407 Sixteenth-st. 4-4tp

MODERN bed room in private home, adjoining bath, delightfully cool, for one or two gentlemen; references exchanged. 1503 Tenth-st, upper apartment. 6-3tc

FOR RENT—Couple to share strictly modern five room furnished house. Block of end of Southland car line and pavement. Everything furnished, $20 month. 1407 Britton-st. or call at Hill's Barber Shop, 701-C Tenth-st. 5-3tp

TWO of the largest and coolest furnished rooms in town, private entrance, in good neighborhood, private home. Rooms adjoin bath. Only permanent, reliable parties wanted. No children. 2303 Eighth-st. Phone 2574. 6-2tp

NEW MELBA
Newly furnished modern housekeeping apartments. $5 to $8 per week. Children welcome. 705 Bluff. 6-3tc

TWO nicely furnished light housekeeping rooms, private front and back entrance, connecting bath; no children. Phone 2651. 1906 Seventh. 6-3tc

FOR RENT—Three partly furnished rooms, water and gas. 202 Bluff-st. 6-3tp

FOR RENT—Three furnished light housekeeping rooms, modern. 1704 Austin. 6-3tp

APARTMENTS.

FOR RENT—Nicely furnished two room apartment, on pavement, one block car line. 1800 Filmore-st. 3-7tp

ATTRACTIVE four room apartment, close in. Private entrance. Living room, dining room, kitchen, glassed in sleeping porch. Gas, water, light furnished. No children. Rent $65. 1201 Burnett-st. 4-3tp

FOR RENT—Several nice 4-room apartments, close in, nicely furnished; reasonable. Owen and Bundy, 505 Waggoner Bldg. Phone 2791. 4-4tc

FOR RENT—Three-room furnished apartment to couple only; rent reasonable. 1405 Polk-st. Phone 4877. 4-3tp

FOUR-ROOM furnished apartment for rent to parties without children. Phone 6699. 1611 Fourteenth. 6-3tc

WELL furnished two-room apartment; lights, gas, water and phone supplied. Also garage if desired. Pleasantly located; suitable for couple or two business women. 606 Van Buren. 4-1tc

FOR RENT—Furnished apartment, 1008½ Eighth-st., new and modern; built-in features; $50. Phone 6707 in day time or 5189 between 6:30 and 7:30. 4-3tc

MISCELLANEOUS.

FRESH dressed hens at Doak's Market 6-1tc

FRYERS—Live and dressed, at Doak's Market. 6-1tc

WANTED—TO RENT.

WANTED—Seven room modern bungalow, furnished, with garage. Address Chas. H. Foote, box 122, Olney, Texas. 5-1tp

WANTED—To rent, by young couple, five or six room house on pavement for occupancy about July 1. Phone 2015. 5-4tc

WANTED—To rent by permanent couple—Two rooms and sleeping porch, unfurnished or partly furnished; with garage. Prefer Southland addition. Phone 3924. T. W. Pearce. During business hours. 5-4tp

WANTED—To rent six room nicely furnished house, close in. Phone 2181 from 9 to 4. 5-3tc

DESIRABLE couple wants small furnished house in good neighborhood. Will consider long lease. Address by mail giving full particulars. M. E. Hannow, Kemp hotel. 6-3tc

WANTED—To rent five or six-room furnished house in good neighborhood; best of references given Phone 5627. 6-3tp

DWELLINGS FOR RENT.

14-ROOM house for rent at 607 Travis. Phone 5995. 1-7tc

FOR RENT—Four unfurnished housekeeping rooms; sink in kitchen; hot and cold water; modern and close in—410 Travis. Phone 2407. 2-7tp

FOR RENT—Modern five room house on pavement. Has garage. At 1317 Ninth. Apply 1319 Ninth. 3-5tp

FIVE room house in two blocks of business district, $45. Phone 5367. Welch & Richardson. 4-3tc

THREE room modern house with garage. Partially furnished. Phone 2066 or 3626. 5-3tc

FOR RENT—Two four room modern houses at 406 and 406½ Austin. Apply at 304 Travis-st. 5-4tp

FOR RENT—Nicely furnished six room cottage, all conveniences; well located; very desirable. Rental $100 per month. Phone 6653 4-5tp

FOR RENT—Two-room partly furnished house in rear to white people. 2112 Eighth. 6-7tp

HOUSEHOLD GOODS FOR SALE.

WANTED—At once, five to eight rooms of good furniture. Phone 2289. 343-10tc

FOUR burner oil stove with oven and coal or wood cook stove. Will trade for gas stove. Dining tables, gas cook stove, kitchen cabinets, library tables, chifforobe, large ice box, electric sweeper, electric washing machine, beds, dressers, cook tables, 20 linen shades. Must sell by the 25th. 1301 Lamar-ave. 2-10tc

40-POUND all cotton mattresses, $8. Patton Mattress Factory. 1-7tc

FOR SALE—Gas range, high oven, broiler—$25. 1200 Marshall-st.; phone 2798. 4-3tp

WE WANT to buy your used furniture. Micks Furniture Co., 908 Indiana. Phone 5523. 4-7tc

FOR SALE—Three piece living room suite gray wicker with tapestry upholstering. Ivory and black breakfast room set, two rugs, ivory chiffonier and dresser, two ivory rockers, refrigerator and cook stove. A bargain if all is sold together. 1507 Monroe. 5-3tp

FOR SALE—Household furniture. Beds, dressers, rugs, chiffonier, davenport, buffet, library table, dining table, bookcase, desk, rockers, chairs, kitchen table, cabinet cook stove, heating stoves, refrigerator, sweepers, lawn mower; other articles. Call 1317 Fourteenth-st. 4-5tp

FRENCH gray bed room suite, ivory bed room suite, mahogany bed room suite, oak dining room suite, two Wilton velvet rugs, odd beds, springs, mattresses and dressers. Single sewing machine. 1518 Tenth. 6-5tc

STARR piano, Victrola and records, walnut bed room suite, marble-lined refrigerator, Hoosier kitchen cabinet, sectional book case, roll top desk and chair. 1518 Tenth. 6-10tc

FOR SALE—Dining table, library table, Princess dresser and one rug. 1107 Travis. Phone 6623 6-3tp

FOR SALE—A parlor grand piano, almost new; also rug, books and furniture. Phone 2280. 6-3tc

FURNITURE.

MUST sell four rooms of furniture at once, piece or lot. 909 Twelfth-st. 364-14tp

WE PAY MORE MONEY
for your old furniture and we can save you money on furniture you may need.
Cash and Easy Terms.
STAR FURNITURE CO.
910 Indiana. Phone 6011
1-10tc

SAVE money by buying second-hand furniture and stoves from us. We pay cash for your furniture.
CARLTON FURNITURE CO.
Phone 2666 617 Indiana-ave
6-7tc

FOR SALE—MISCELLANEOUS.

FOR SALE—Light wicker baby buggy. Phone 4455 or call at 1004 Fourteenth-st. 3-4tr

LADIES' karat diamond ring. Perfect blue white; reasonable. Address box 22, care Times. 4-3tp

FOR SALE—New 9x12 rug cheap. Phone 4555 or call at 1519 Fifteenth. 5-2tp

FOR SALE or Trade — Three young coyotes singly or otherwise. 620 Ninth-st. 5-4tp

FOR SALE—McGee pedigreed tomato plants just ready. Phone 2733. 5-2tc

FINANCIAL.

NOTES PURCHASED.
We are always in the market to purchase notes secured by producing oil properties and first lien real estate notes.
C. W. REID
422 American Bldg.
Phone 4525.
1-7tc

WANTED—To buy $1,600 first vendor lien note. Box 70, care Times. 4-3tc

HAVE interesting proposition for parties having production who need financial aid for further development. State fully what you have. Box 77, care Times. 4-10tp

CARPET AND RUG CLEANING.

R. A. BAILEY, rug cleaning latest guaranteed methods; prices reduced. Phone 4232 275-tfc

VACUUM cleaner for rent. Phone 2780. 5-30tp

DRESSMAKING.

DRESSMAKING—Children's hand-made dresses $1.50 and up; ladies' gingham and organdie dresses, $3.50; silk dresses, $5. Hemstitching, accordion pleating and button making. Phone 5810. 1409 Tenth-st. Miss Eva Ingham. 357-30tc

HEMSTITCHING 10c per yard—1205 Lamar, phone 3871. 1-30tc

ALL kinds dressmaking, sewing and work guaranteed—1007 Lamar; phone 6486. 3-7tp

HIGH class dressmaking. Afternoon and evening gowns a specialty. 911 Eleventh-st.; phone 2136. 3-14tc

BUSINESS PLACES FOR RENT

FOR RENT—Good location for grocery store, 1103 Ohio. Phone 5528. 6-4tc

STRAYED, STOLEN, IMPOUNDED

STRAYED from 1803 Ninth-st. black spotted fox terrier puppy. Phone information to 4803. 4-3tc

STRAYED—One black mare mule. Left eye out, dropped hip; about 15 hands high; newly shod with high corks on shoes. Notify J. A. Chandler, route 6, City. 5-3tc

FRYERS—Live and dressed, at Doak's Market. 6-1tc

AUTOS AND ACCESSORIES.

AUTO painting, the kind that looks right and wears right. Smith & Smith, 805 Seventh-st., upstairs. Phone 4529. 353-30tc

WE CAN sell your car. No storage charges
SECURITY MOTOR SALES CO.
714 Ninth-st. Phone 2015. 360-30tc

WE WILL buy or sell your car. No storage charges.
BANKERS USED CAR EXCHANGE
Phone 6815. 365-20tc

FOLKS
We have a few old cars left. If you are in the market we would like to show them to you Childress & Ferguson, 918 Scott-st. 6-4tc

FOR SALE—Dandy Ford speedster. Good motor, good tires, top and wind shield, big steering wheel. For quick sale, $65. Call at 1316 Twenty-first-st 6-2tp

ONE ton pneumatic tired truck for sale or trade. Furniture Hospital. Phone 2473. 5-5tp

THE HOUSE OF OVERLAND
offers

REO ROADSTER. Good cord tires, fine mechanical condition.
Price $165.

FORD 1919 TOURING. Good tires, fine motor.
First $100 takes it.

MAXWELL TOURING. 1919. Good tires, fine motor.
A pickup for $125.

FORD, 1920 Touring. Fully equipped, splendid condition.
A real snap for $235.

OVERLAND 90. Touring. New tires. This car has been used but little.
First $160 takes it.

WILLYS SIX CHUMMY. Good condition. Has Continental motor. (Red Seal) and other standard units.
Price for quick sale, $100.

CASH TRADE TERMS
OVERLAND MOTORS CO
Phone 6616. Ninth at Travis
6-5tc

1-TON TRAILER
Cost $350. Will sell for $100. Childress & Ferguson, 918 Scott-st. 6-4tc

1920 Ford touring, $140.
1919 Paige touring, $250, cord casings.
1918 Buick 7-passenger, $200, cord casings.
1920 Hupp touring, $650.
1920 Hupp touring, $600.
Terms.
Phone 5825 908 Ohio-ave.
ECKMAN MOTOR CO. 6-3tc

FOR SALE—Stearns-Knight touring car, perfect mechanical condition, good tires. Price $300. Gamble Battery & Electric Station, 905 Lamar; phone 6816. 6-3tc

LIVESTOCK FOR SALE.

FOR SALE—One fine Jersey milch cow five years old, $50; one good Ford truck with house on truck. Central Feed Co., 410 Indiana. Phone 2270. 2-7tp

FINE young bull, half Jersey and half Guernsey, for service at 208 Elm-st. Phone 6912. 1-10tp

FOR SALE—First class Jersey milk cows. Fresh. Phone 5026. W. B. Harrison. 5-2tc

FOR SALE—Hogs and pigs of any size or age at a bargain. L. A. Childs, 1207 Scott-ave. Phone 5584. 5-7tp

A GOOD butter cow priced to sell. Phone 5199. R. L. Gladney. 2-6tp

FOR SALE or trade: Three good milch cows, two Jerseys, one Holstein; terms to responsible parties. 1500 Eleventh-st. Phone 5237 or 2528. 6-4tp

OIL LEASES AND STOCK.

ROTARY and Star machine, drilling contract. J. Z. Parson, P. O. box 1085, City. 257-30tp

WANTED—To correspondent with parties having rotary or standard tools with view of drilling deep hole near Wanette, Potawatamie county, Oklahoma. J. A. Davy, box 1359, Muskogee, Okla. 4-7tp

WILL buy 25 Star cleanout rig. 25 horsepower Superior gas engine; 6½ casing. A. H. Docker, Kemp hotel. Phone 4488. 5-2tp

GRISWOLD STOCK.
We have a limited amount of Griswold Oil Co. capital stock that we are able to sell at $10.50 per share. (Par $10). Act quick, for it won't last long. Actual value $25 share.
BALDRIDGE & HANEY.
Phone 4438. Basement City Natl. Bank-bldg. 4-3tp

HAVE best string of standard tools in northwest field. Wish to drill a well for acreage or drill proven acreage for interest in same. Box 14, care Times. 5-4tp

MACHINERY AND TOOLS.

FOR SALE—Good McCormick binder. Good wagon. Phone 5152. R. S. Gladney. 2-6tp

FOR SALE—Ten thousand feet 2 in. pipe. Also other pipe and oil well supplies of all kinds. Texas Iron & Metal Co., 205 Mississippi, phone 4860, P. O. box 284. 3-16tc

OIL WELL MACHINERY, TOOLS.

FIRST class spudder well drilling rig with tools for sale. Phone 2352 Frank Ford, basement First Natl. Bank. 3-4tp

FOR SALE—Two strip cable tools Almost new. Cheap. Box 28, Times 3-6tp

FOR SALE—Second hand oil well tools of all kinds. Have ew left. Selling out cheap Call at 609 Lamar-st. Phone 5020. 6-3tp

FOR SALE, TRADE OR LEASE.

FOR SALE or Trade—Good hotel. Phone 4447 356-14tp

FRYERS—Live and dressed, at Doak's Market. 6-1tc

BUSINESS OPPORTUNITIES.

FOR SALE—Root beer barrel, complete, like new. Micks Furniture Co., 908 Indiana; phone 5523. 4-7tc

FRESH dressed hens at Doak's Market 6-1tc

FOR SALE—Grocery store, centrally located, reasonable rent Box 7, care Times. 6-3tp

FOR SALE—Cafe, good location Box 58, Times 6-3tp

FRYERS—Live and dressed, at Doak's Market. 6-1tc

IMPROVED CITY PROPERTY.

Phone 2791 505 Waggoner Bldg.
OWEN & BUNDY
Real Estate and Rentals. List your property with us 355-30tc

SIX ROOM BUNGALOW IN RESTRICTED DISTRICT OF FLORAL HEIGHTS.
Six large rooms and breakfast room; hardwood floors, ivory trim, fireplace, French doors, built in features; garage, servants' house and drive, back fenced in; beautiful shrubbery, every improvement. Phone 5367. Welch & Richardson 4-3tc

FOR SALE—Modern six room cottage; breakfast room, bath, hall, two porches; concrete drive, double garage; corner lot, paved street. Nicely furnished Immediate possession. Buy from owner Phone 6653. 4-5tp

FOR SALE—Two-room house on corner lot cheap for cash. Terms. 2715 Baltimore-st. Fairview addition P. O. box 525 6-3tp

RARE bargain in 6-room residence, newly redecorated, practically new home, hardwood and edge-grain floors, south front and on choice, paved residence street, double garage, servant quarters, chicken house and yard all fenced. Fruit trees and shrubbery Price $6500, one-half cash Phone 2707. 6-1tc

UNIMPROVED CITY PROPERTY.

FOR SALE—Lot, Sibley Taylor addition; price $12.., Good business location. Write Ora Powers, Bryan, Texas. 2-5tp

LOT AT 1205 Twenty-First-st., clear and taxes paid with gas on same that cost me $800. Will trade for a good Ford roadster, touring or tool pusher; no junk. See Schmidt, 807 Indiana. 4-7tp

FARMS AND RANCHES.

FOR SALE—20 acres, just west of Iowa Park on paved road. Priced right at $100 per acre. We have exclusive on this property Call Mr. Shumake, Phone 2331, 209 Chenault-bldg.
STELIK & BAKER
6-3tc

LEGAL NOTICES.

NOTICE OF TRUSTEE'S SALE.
The state of Texas, county of Wichita: Whereas, by virtue of authority vested in me, as trustee, named and appointed in a certain deed of trust, recorded in volume 29, page 59, deed of trust records of Wichita county, Texas, executed and delivered to me on the 4th day of March, 1920, by H. Wyatt, for better securing the payment of one certain promissory note of fifteen hundred ($1500.00) dollars, executed by the said H. Wyatt, payable to the order of R. O. Kenley at Wichita Falls, Texas, due on or before March 4, 1921, bearing 8 per cent interest per annum from its date until paid, interest due and payable semi-annually as it accrues, and providing that all past due interest on said note shall bear interest from the maturity thereof until paid at the rate of 10 per cent per annum, and also providing for the payment of 10 per cent additional on the amount of principal and interest then due as attorneys fees, if placed in the hands of an attorney for collection or collected by suit, and Whereas said R. O. Kenley is the holder and owner of said note and the said H. Wyatt has made default in the payment of said $1500.00 note above described, and the same is now past due and unpaid, principal and interest; and Whereas, said deed of trust provides that the said H. Wyatt would at all times during the continuance of this trust keep the buildings and improvements now, or hereinafter to be erected on said premises, insured against loss by fire to the extent insurance can be obtained thereon, in companies acceptable to and with loss payable to said trustee, or his successors, for the benefit of the holder, or holders of said note, and deliver the policies to said trustee, or his successors, and to pay, before the same shall become delinquent, all taxes and assessments that may be laid within the state of Texas, upon said premises or any part thereof; and further provides that if the grantor shall fail to effect said insurance and deliver such policies as herein provided, or to pay such taxes then the said insurance may be effected and said taxes may be paid by the legal holder of said note, and sums so expended shall become part of the debt hereby secured, and shall draw interest at the rate of 10 per cent per annum from date so expended until paid; and Whereas, the said H. Wyatt has defaulted in the payment of premiums on insurance policies covering said property for the years 1921 and 1922, and has also defaulted in the payment of taxes on said property, thereby causing and necessitating the said R. O. Kenley, the beneficiary in said deed of trust, to pay the same, which the said R. O. Kenley has paid in full; and Whereas, by reason of the said H. Wyatt's default in the payment of the principal and interest due on said note, and of the default of said H. Wyatt in the payment of the premiums on the insurance covering said property, and the default of the said H. Wyatt in the payment of taxes due on and against said property for the years 1920 and 1921, the said R. O. Kenley, as provided in said deed of trust, has declared said note and all of said indebtedness due and mature, and has heretofore so notified the said H. Wyatt in writing, and whereas, said note and interest thereon, and the other amounts expended by the said R. O. Kenley as aforesaid, are past due and unpaid, now aggregating, principal, interest and attorney's fees, two thousand and one and no 100 ($2,001.00) dollars; and Whereas, I have been requested by the said R. O. Kenley, to enforce said trust, I will offer for sale between the legal hours thereof, to-wit: between the hours of 10 o'clock a. m. and 4 o'clock p. m. at public auction to the highest bidder, on the first Tuesday in June, 1922, the same being the 6th day of June, at the court house door in the town of Wichita Falls, Wichita county, Texas, the following described property, to-wit: Lots twelve (12) and fourteen (14), in block 102 of the original townsite of the city of Wichita Falls, Wichita county, Texas, as shown by the map and plat thereof duly recorded in the deed records of said county, with all the rights members and appurtenances thereto in anywise belonging. Witness my hand this 11th day of May, 1922. J. W. Akin, trustee May 12-19-26.

NOTICE OF TRUSTEE'S SALE
The state of Texas, county of Wichita.—Whereas, on the 4th day of March, A. D. 1921, E. L. Smith and H. W. Roberts, as trustees of the Kansas City Petroleum company, by deed of trust of that date, conveyed to S. A. L. Morgan, of the county of Wichita and state of Texas, the properties hereinafter described, for the better securing of B. O. Sanford and R. C. Dublin in the payment of three certain promissory notes in the principal sum of one thousand dollars each, due 90, 120 and 150 days after date, each respectively, with interest from date at the rate of 10 per cent per annum until paid, and providing that if said notes were sued upon or placed in the hands of an attorney for collection, an additional 10 per cent should be added to the principal and interest then due, as attorney's fees, and whereas, S. A. L. Morgan refused to act as such trustee and to carry out the trust, and the said B. O. Sanford and R. C. Dublin, by instrument in writing, constituted and appointed the undersigned as substitute trustee, with all powers vested in the original trustee by said deed of trust heretofore referred to, and whereas, B. O. Sanford and R. C. Dublin are the present owners and holders of all of said three notes hereinbefore described, and the said E. L. Smith and H. W. Roberts, trustees for the Kansas City Petroleum company have made default in the payment of said notes, and by reason thereof the said B. O. Sanford and R. C. Dublin have declared each and all of said notes due and have heretofore so notified the said E. L. Smith and H. W. Roberts in writing, and whereas, said notes at this time are long past due and unpaid, except the sum of $500 paid thereon on the first day of November, 1921, the sum of $984.60 paid on January 21, 1922, and the sum of $400 paid thereon on March 14, 1922, and the balance due thereon now aggregates the sum of $1,694.89, principal, interest and attorney's fees, and whereas, I have been requested by the said B. O. Sanford and R. C. Dublin to enforce said trust, I will offer for sale, between the legal hours thereof, to-wit, between the hours of 10:00 o'clock a. m. and 4:00 o'clock p. m., on the first Tuesday in June, A. D. 1922, the same being the sixth day of said month, at the court house door in the town of Wichita Falls, in Wichita county, Texas, the following described property, to-wit: The oil and gas lease on the south five acres of the west 10 acres of the east one-half of the southwest quarter of block 88, Red river valley lands subdivision, Wichita county, Texas, with all rights, members and appurtenances thereto in anywise belonging. Witness my hand this 11th day of May, A. D. 1922. J. E. Handy, substitute trustee. May 12.19.26

CITATION BY PUBLICATION
The state of Texas—To the sheriff or any constable of Wichita county, greeting: You are hereby commanded to summon Tom J. McNelly by making publication of this citation once each week for four successive weeks previous to the return day hereof, in some newspaper published in your county, to appear at the next regular term of the 30th court of Wichita county, to be holden at the court house thereof in Wichita Falls, on the third Monday in June, A. D. 1922, the same being the 19th day of June, A. D. 1922. Then and there to answer a petition filed in said court on the 10th day of April, A. D. 1922, in a suit numbered on the docket of said court No. 12632-A, wherein W. M. Priddy is plaintiff and C. M. Smith, M. H. Smith, A. M. Beeman, Tom J. McNelly and J. M. Palmer are defendants, and said petition alleging, that on the 14th day of June, 1919, defendant, J. M. Palmer, made, executed and delivered to plaintiff his eight certain promissory notes, each for the sum of $1,671.57, dated on the year and day aforesaid, payable to plaintiff in installments of one note every six months, bearing interest at the rate of eight per cent from date and containing the usual attorney's fee and optional clause; that said notes were given as part of purchase price for a part of lots Nos. seven and eight, block No. twenty-two, in the town of Ranger, Eastland county, Texas, being a strip off the north end of said lots fifty-seven feet north and south and ninety-five feet east and west, fully described in deed of record in Vol 173, page 421, Deed Records of Eastland county, Texas, which property was conveyed by plaintiff to said Palmer in said deed and in which a vendor's lien was retained to secure the payment of the above described notes; that said property was thereafter conveyed by Palmer to defendants, A. M. Beeman and M. H. Smith and subsequently by Beeman sold to Smith; that thereafter defendant M. H. Smith sold said property to defendant C. M. Smith; that in all of said conveyances the grantees assumed the indebtedness thereon; that defendants have made default; that all of said notes, principal and interest, are due and unpaid; that defendant Tom J. McNelly is attempting to set up a pretended claim and lien against said property, but that same is inferior to the lien of the plaintiff; that the exact nature of said pretended claim is unknown to plaintiff; that said notes have been placed with Martin & Oneal, attorneys, for collection. Plaintiff prays for citation, judgment for his debt, interest, attorney's fees, costs of suit, establishing his lien as a first lien against said property and for foreclosure of his lien, etc. Herein fail not, but have before said court, at its aforesaid next regular term, this writ with your return thereon showing how you have executed the same. Given under my hand and the seal of said court, at office in Wichita Falls, Texas, this the 18th day of May, A. D. 1922. (Seal.) A. F. Kerr, clerk, district court, Wichita county, Texas; by Eunice Jackson, deputy. May19,26June2,9

CITATION BY PUBLICATION
The state of Texas. To the sheriff or any constable of Wichita county, greeting: You are hereby commanded to summon Glenn G. Jackson by making publication of this citation once each week for four successive weeks previous to the return day hereof, in some newspaper published in your county, to appear at the next regular term of the thirtieth district court of Wichita county, to be holden at the court house thereof in Wichita Falls on the third Monday in June, A. D. 1922, the same being the 19th day of June, A. D. 1922 in a suit, numbered on the docket of said court No. 12302-A wherein, W. M. Priddy and Mrs. M. M. Addicks are plaintiffs and Mrs. D. A. Lindsey, Taylor Lindsey, and Glenn G. Jackson are defendants and said petition alleging, that on the 11th day of August, 1919, one D. A. Lindsey, husband of Mrs. D. A. Lindsey, made executed and delivered to plaintiffs his certain promissory note for $5,000, dated on the year and day aforesaid, payable in installments to the order of plaintiffs, bearing interest at the rate of eight per cent from date and providing for ten per cent additional attorney's fees and that failure to pay one installment when due, shall mature all of said note; that said note was given as part of the purchase price for the north fifty feet of lots Nos. six, seven and eight in block No. two of the Floral Heights addition to the city of Wichita Falls, Wichita county, Texas; that said property was on the 11th day of August, 1919, conveyed by plaintiffs to said D. A. Lindsey by their deed in writing in which a vendor's lien was retained to secure payment of the above described note; that defendants have made default; that there is now due on said note the sum of $4,243.88. That on the 1st day of August, 1921, D. A. Lindsey conveyed the above described property to defendant, Glenn G. Jackson, and in said conveyance it was expressly provided that defendant Glenn G. Jackson should assume the payment of the balance due upon said note; that said D. A. Lindsey retained a second vendor's lien upon said property to secure payment of a vendor's lien note in the sum of $925; that said note is an inferior lien to the lien of plaintiffs herein. That D. A. Lindsey has since died; that Mrs. D. A. Lindsey is his surviving spouse, and that defendant Taylor Lindsey, a minor, is the son of D. A. Lindsey; that Mrs. D. A. Lindsey and Taylor Lindsey are the sole surviving heirs of D. A. Lindsey and that they are the owners of said second vendor's lien note; and although same is an inferior lien they are attempting to set up some claim against said property; that defendant, Glenn G. Jackson, is setting up some kind of claim against said property; that said $4,243.88 is due and unpaid; said note has been placed with Martin & O'Neal, attorneys for collection. Plaintiffs pray for citation, judgment for their debt, interest, attorney's fees, costs of suit, establishing their lien as a first lien against said property and for foreclosure of their lien. Herein fail not, but have before said court, at its aforesaid next regular term, this writ with your return thereon showing how you have executed the same. Given under my hand and the seal of said court at office in Wichita Falls, Texas, this the 18th day of May, A. D. 1922. A. F. Kerr, clerk, district court, Wichita county, Texas By Eunice Jackson, deputy. May 19-26; June 2-9.

CITATION BY PUBLICATION
The state of Texas. To the sheriff or any constable of Wichita county, greeting: You are hereby commanded to summon C. A. Whipple by making publication of this citation once each week for four successive weeks previous to the return day hereof, in some newspaper published in your county, to appear at the next regular term of the thirtieth district court of Wichita county, to be holden at the court house thereof in Wichita Falls, on the third Monday in June, A. D. 1922, the same being the 19th day of June, A. D. 1922. then and there to answer a petition filed in said court on the 13th day of May, A. D. 1922 in a suit, numbered on the docket of said court No. 12863-A, wherein, Ursula Whipple is plaintiff and C. A. Whipple is defendant, and said petition alleging, that plaintiff and defendant were married to each other as husband and wife on the 1st of June, 1915; that there was born unto them one child, viz: Barbara Carol Whipple, a girl five years of age: that defendant, soon after their marriage, entered upon a course of cruel treatment toward plaintiff, in this: that he would often come home intoxicated and would curse and abuse plaintiff and on several occasions violently assaulted her: that said cruel treatment continued from time to time until on or about the 2nd day of April, 1921, on which day defendant violently abused plaintiff, calling her many vile, insulting and indecent names which greatly humiliated and wounded the feelings of plaintiff on which date they separated and plaintiff has not seen defendant since said date: that he has not contributed anything to the support of plaintiff and her little girl: that on account of the above alleged outrages and cruel treatment toward plaintiff their further living together has been rendered insupportable; that plaintiff desires the care and custody of said minor child. Herein fail not, but have before said court, at its aforesaid next regular term, this writ with your return thereon showing how you have executed the same. Given under my hand and the seal of said court, at office in Wichita Falls, Texas, this the 18th day of May, 1922 A. F. Kerr, clerk district court, Wichita county, Texas. By Eunice Jackson deputy May 19-26; June 2-9.

Times Want Ads
Bring Results

NEWSPAPERARCHIVE®

COMPANY OBSERVES 25TH ANNIVERSARY IN MERCANTILE LIFE

QUARTER CENTURY SEES REMARKABLE GROWTH FROM MODEST START

OPERATING 25 STORES; $16,000,000 ANNUAL SALES

Local Store Established in 1916 And Has Had Remarkable Business Record.

1897, one store. 1922, twenty-five stores.
1897, four employes; 1922, 500
1897, 2500 feet of space, 1922, 300,000
1897, $23,000 sales, 1922 $15,000,000

Such is the record of growth and expansion of the Perkins-Timberlake company, which Thursday was observing its 25th anniversary. The company is headed by J. J. Perkins and F. P. Timberlake.

The first Perkins store, operated jointly by J. J. and S. B. Perkins, the latter now of Dallas, was opened in Decatur, Texas, May 19, 1897. The store boasted four employes, including the executive heads, sales force, purchasing and advertising departments and was spread out over 2,500 square feet of floor space.

Today 26 Perkins-Timberlake establishments are scattered throughout Texas and Oklahoma in as many different cities, giving employment to more than 500 people and utilizing 300,000 square feet of space.

Included in this number of establishments operated by the syndicate is a large wholesale house at Dallas.

Officials of the Perkins-Timberlake store here are taking a pardonable pride in the accomplishments of the last twenty-five years—pride that is all the more justified because the commercial success attained was reached through rigid observance of a code of high business and through giving constantly "sixteen ounces to the pound."

Wichita Falls is especially fortunate in that it has the largest and most completely equipped and furnished store of all the Perkins-Timberlake chain. This territory was first invaded in 1916, the store occupying quarters now held by the Martin Printing and Stationery company. In 1920 the magnificent building at Ninth and Indiana was erected.

The executive staff of the local institution, consisting of Mr Perkins, Mr Timberlake, who is district manager of the syndicate for this territory, R. D Kennedy, manager of the store, and T. A. Bradley, advertising director, is well known in business circles of Wichita Falls

COOL NIGHT SENDS THERMOMETER DOWN EIGHTEEN DEGREES

Following an exceedingly warm day Thursday when the thermometer rose to the 86 degree point, a cool breeze after sunset sent the mercury down 18 degrees during the night and the low mark registered locally was 68 degrees

High temperatures were reported from all points along railroads for Thursday and cool night was experienced over the entire district.

Early in the evening dark clouds passed over the area from the southwest, but no rain was reported from any point. The reports Friday morning were as one, clear and calm

SPECIAL APPEAL MADE TO CHURCH OF CHRIST MEMBERS

The Times has received the following

Having been called to serve the Church of Christ in the city of Wichita Falls, I am anxious to be of the most possible service Since my coming to your city I have kept busy trying in different ways to get the work of the church in hand so as to do you the best work; and am using this means to further attempt to reach the membership and to stir all to that interest due from us all with reference to the master's work.

It has been our effort to get in touch with every one who is a member of the Church of Christ, whether he be enrolled or not, and to interest all in the great work of the church. We have listed a large number who have not been enrolled and there are perhaps many more who are not enrolled whom we have failed to find but it is our aim to meet everyone who is a member and strive to interest him in our work, and if you will just give us a little assistance in the effort the success is assured

After having spent much time and made much effort to locate all members and to get the correct addresses of all, we are mailing to all families as far as possible the following postal card message

"To the members of the Church of Christ This card is being mailed to all members of the Church of Christ in Wichita Falls with the view of securing the best possible attendance upon the meetings next Sunday.

"May we kindly request that all members, together with their families, make a special effort to be in attendance at the Bible study hour, 9 45 a. m., and that all remain over for the preaching and the communion service We count on you to do your part in this effort to increase the attendance and interest in the Master's work."

If you fail to receive one of these cards please understand that it was not intended. Just get a card and write the names of all members of the church in your family, giving addresses, and mail this card to R. D. Smith, 1210 Monroe street, Wichita Falls, Texas, and you will do us a real service and receive thanks for same

Get every member possible attend the morning services Sunday, at 3 make an effort to help in the work and receive the blessing sure to follow always in the doing of faithful service Your servant,

R. D Smith

DEPOSITS IN THE THREE ELECTRA BANKS INCREASE

ELECTRA, TEXAS, May 19.—Deposits in the three Electra banks show an increase of nearly $100,000 since the call of March 15 Loans amount to approximately $1 140 000 which is a material reduction from the amount outstanding at the last call. Available cash resources show somewhat more than $800,000, and the deposits are $1,350,000 in round numbers

Since the bringing in of the Texas Company well in the new 1,900-foot sand three weeks ago and the subsequent interest in leases in this vicinity deposits are mounting upward rapidly.

MANY TEACHERS TO SPEND SUMMER IN SCHOLASTIC WORK

With the public schools of the city virtually closed already and with the high school commencement exercises only remaining to mark the official end of scholastic work, faculty members of the system are starting their annual exodus from Wichita Falls.

According to reports made by Superintendent Clark, by far the larger number of those employed in the schools here last year will enter university or normal summer school classes as further preparation for teaching next year It is definitely known that several instructors will spend their time in Colorado, which offers attractive recreational advantages as well as opportunity for study in excellent educational institutions

Most of the instructors will leave the city, although quite a few who make their homes here will remain for a time, at least

One of the most gratifying features of the summer work, according to Superintendent Clark, is the fact that half a dozen or more of his teachers have been called to teaching positions of importance in summer schools. At least seven high school instructors, including Mr Clark, will spend the larger part of their time during the vacation period in a teacher's capacity

Miss Jennie Roberson, art supervisor of the schools, has accepted the position as director of art work in the summer normal term of the University of Texas and Miss Jennie Splawn of the high school English department goes to teach English at the West Texas State Normal school in Canyon, Texas. Miss Chelia Hendricks, also of the English department, will teach at the North Texas Normal college at Denton

Principal S H Rider goes to Baylor university as history instructor and Miss Jannita Kinney of the public speaking department will return to the University of California, where last summer she was a member of the public speaking faculty. C. E. Dänheim of the mathematics department will go to Kerrville, Texas, and spend some time at Camp Rio Vista, a summer camp for boys located on the Guadalupe river and offering scholastic as well as recreational advantages.

Superintendent Clark will teach education at the North Texas Normal college in Denton.

There may be others who will take up some work of similar character, according to Mr. Clark, but at present the list given above is complete.

Five is the sacred number of the Moors.

You can get cotton seed for planting at Morgan's Feed Store, 1190 Ohio 4-4tc

SIX THOUSAND ACRES SOUTH ELECTRA FIELD ARE RECENTLY LEASED

ELECTRA, May 18.—Six thousand acres situated just south of the South Electra oil field have been leased by local parties from George B Ancell. An extensive drilling campaign is proposed as soon as necessary preliminaries can be carried out.

The owners of the lease are J. R Brewer, G M Douglas, C W Coffey, C R Troxel and others, and are known as the Brewer-Douglas syndicate This acreage has been worked over by many geologists, who give a favorable report as to its structure

LOCAL PRINTING COMPANY GETS CHARTER AT AUSTIN

The Martin Printing and Stationery company of this city was chartered at Austin Thursday, with a capital stock of $150,000 J H Martin, L A Farris, R. A. Day and Ann Cargill are listed as incorporators.

MRS. HARRIET DEK WOODS GETS A FEDERAL POSITION

WASHINGTON, May 19.—Mrs Harriet Dek Woods of Illinois was nominated yesterday by President Harding to be superintendent of the congressional library building and grounds

Mrs. Rundell will continue her summer school and will accept a limited number of primary pupils Call 3565 5-2tc

Free Cook Book

72 PAGES

Handsomely Illustrated in Colors

IT is not often that you get an opportunity to secure so valuable a cook book absolutely free, and it is not often that we can make the offer. It's too expensive.

72 pages full of the best, most delicious recipes—prepared by the most noted cooking experts the country affords.

Remember, we do not ask you to buy a can of baking powder, or send us one penny. Simply say—"Send me your latest, beautiful cook book" and you will receive it promptly.

Peddlers and house-to-house canvassers have been trying to induce ladies to buy the baking powder they have for sale and as an inducement are offering a cook book, egg beater or some other trinket with every can bought.

To our customers and friends, we are offering our handsome cook book absolutely free. If you are in need of one it will be unnecessary for you to buy something you do not want. Take advantage of this free offer.

Pound can of Calumet contains full 16 oz. Some baking powders come in 12 oz. instead of 16 oz. cans. Be sure you get a pound when you want it.

Send for the cook book today—address

CALUMET BAKING POWDER CO.
4100-25 Fillmore Street CHICAGO, ILL.

Simply delicious!

Be certain the milk or cream's right cold! And that the bowl's large enough to hold a whole lot of Kellogg's Corn Flakes—for you've started something! And, as many red, ripe, luscious berries as you can command!

And, best of all—Kellogg's Corn Flakes and fruit are exactly the food you should eat for warm weather! You'll feel so much cheerier, so free from sluggish drowsiness and headaches if you'll keep away from the heavy foods this summer and simplify your diet!

Eat Kellogg's Corn Flakes to your heart's content! Let the children eat all they want! For, Kellogg's digest easily, rest the stomach and supply nourishment!

Just be certain you get Kellogg's Corn Flakes in the RED and GREEN package. It bears the signature of W. K. Kellogg, originator of Corn Flakes.

Kellogg's CORN FLAKES

Also makers of KELLOGG'S KRUMBLES and KELLOGG'S BRAN, cooked and krumbled

Congratulations, Graduates—

Your graduating time is called Commencement because it stands for the commencing of the larger activities of life.

It is a good time to commence one of your most important preparations for life's work, that of establishing the bank account which is bound to be a big factor in your career.

The First National Bank

Indiana at Eighth St. Established 1884

THE CONVENIENT BANK

Parfet & Martlew

FEDERAL TAX SERVICE
LEGAL AND ACCOUNTING
612-13 Morgan Building
Wichita Falls, Texas

Drs. Hampshire & Hoover

Skin and Venereal
216 Bob Waggoner Bldg.
Phone 2019

SAVE—SAVE—SAVE

TRADE AT

PIGGLY-WIGGLYS

IT'S CHEAPER

Pet and Carnation Milk, large	9¢
Pet and Carnation Milk, small	4½¢
Log Cabin Syrup, medium size	52¢
Log Cabin Syrup, small size	27¢
3 cans No. 2½ Renown Peaches	$1.00
3 cans No. 2½ Apricots	$1.00
No. 1 Del Monte and Gol dBar Asparagus Tips	39¢
Large Durkee's Salad Dressing	59¢
Three No. 1 jars White Swan Peanut Butter	$1.00
12-oz. can Dr. Price's Baking Powder	9¢
3 jars Paul's Jams	99¢
22 bars P. & G.	$1.00
22 bars Crystal White	$1.00
12 cans Old Dutch Cleanser	$1.00
1-lb. can Calumet Baking Powder	28¢
All Campbell's Soups, per can	10¢
"Your Luck Coffee," vacuum packed, pound	37¢

Piggly-Wiggly

ALL OVER THE WORLD

811 Ohio

If you try a Want Ad one time you'll be a Classified fan

Radio

APPARATUS AND SUPPLIES

W. S. Auto Supply Co.

711 TENTH ST. PHONE 2065

DR. SCHULTZ

The Only Exclusive Specialist in Chronic, Nervous and Special Complications and Diseases of Women, Scientifically Treated.

Room 3, Over Kruger's New Jewelry Store

605¼ Eighth St.
Phone 6990

Oil Operators, Attention!

We are in the market for Casing, Line Pipe, Tanks, Gas Engines and Oil Well Supplies in any quantity If you have any wells that are not producing, we will buy them from you Get in touch with us before you sell.

KEYSTONE PIPE & SUPPLY CO.
WICHITA FALLS, TEXAS
Office Phone 6074
Residence Phone 3010

METZGER'S Butter

Is churned from pasteurized selected cream. It is fresh, pure and delicious. Promotes good health

Foods are richer, more wholesome, when Metzger's Butter is used Also Metzger's Butter contains vitamins, a necessary food element.

If you want your children to grow and be healthy and if you want to enjoy perfect health yourself you should use Metzger's Butter in every way possible in cooking and eating

Your grocer will gladly send you Metzger's Butter for he knows how pleased you will be with its superior quality

Walls are as beautiful as they are painted

S-W Flat-Tone Wall Paint

Think of Flat-Tone in terms of color, of harmony, of beautiful decorative effects. It is all of these and a protective paint as well—that goes on the plaster to stay. When Flat-Toned walls get soiled, wash them. If at any time you desire to change the color scheme, paint right over it with any of the soft, rich shades of Flat-Tone.

Sherwin-Williams make finishes for every surface, including:

SWP Exterior House Paint
Old Dutch Enamel
Floorlac Varnish-Stain
Porch and Deck Paint
Inside Floor Paint
Automobile Enamels

WALL PAPERS Beautiful effects—attractive colors and designs

THE SHERWIN-WILLIAMS CO.

PAINTS AND VARNISHES

813 Ohio Avenue, Telephone 5024

***The* Security National Bank**

Wichita Falls, Texas

Commercial and Savings Accounts Solicited

"The Bank of Dependable Service"

Eighth and Ohio

When Buying, Selling Or Exchanging Property

do so through Our Escrow Department!

It will have title searched, if desired—and in legal manner draw up papers for mortgages, Trust Deeds, etc., make all adjustments, and attend to insurance and recording.

In this way, protection is given to buyer, seller and agent against errors or fraud.

State Trust Co.

706 EIGHTH STREET

R. B. Neff, President
Wm. B. Neff, V.-Pres and Treas.
W. F. Weeks, V.-Pres.

NEWSPAPER ARCHIVE®
NEWSPAPER ARCHIVE®